

都道府県別エピカーブ

(6/15から12/21まで)

データは自治体公開データに基づく

- 上段の図の赤線は14日前、黒線は11日前を示す
- 上段の図の薄灰色の発症日不明例は確定日から推定した発症日でカウント
- 青線は7日間の移動平均であり、上段の図の移動平均には発症日不明例も含まれる
- 無症状例は上段の図に含まれない
- 確定日は「陽性が判明した日」、それが不明な場合「自治体が発表した日」
- リンク不明の場合は「孤発例」としてカウント
- 後日になってリンクが判明すれば「リンクあり」として再集計
- 東京都の発症日に基づくエピカーブは全てリンクなしとしてカウント
- 大阪府は11月16日より発症日を公開していないために、それ以降の全症例は発症日不明症例としてカウント

全国

発症日不明例 リンクのある例（国内） 孤発例 輸入例

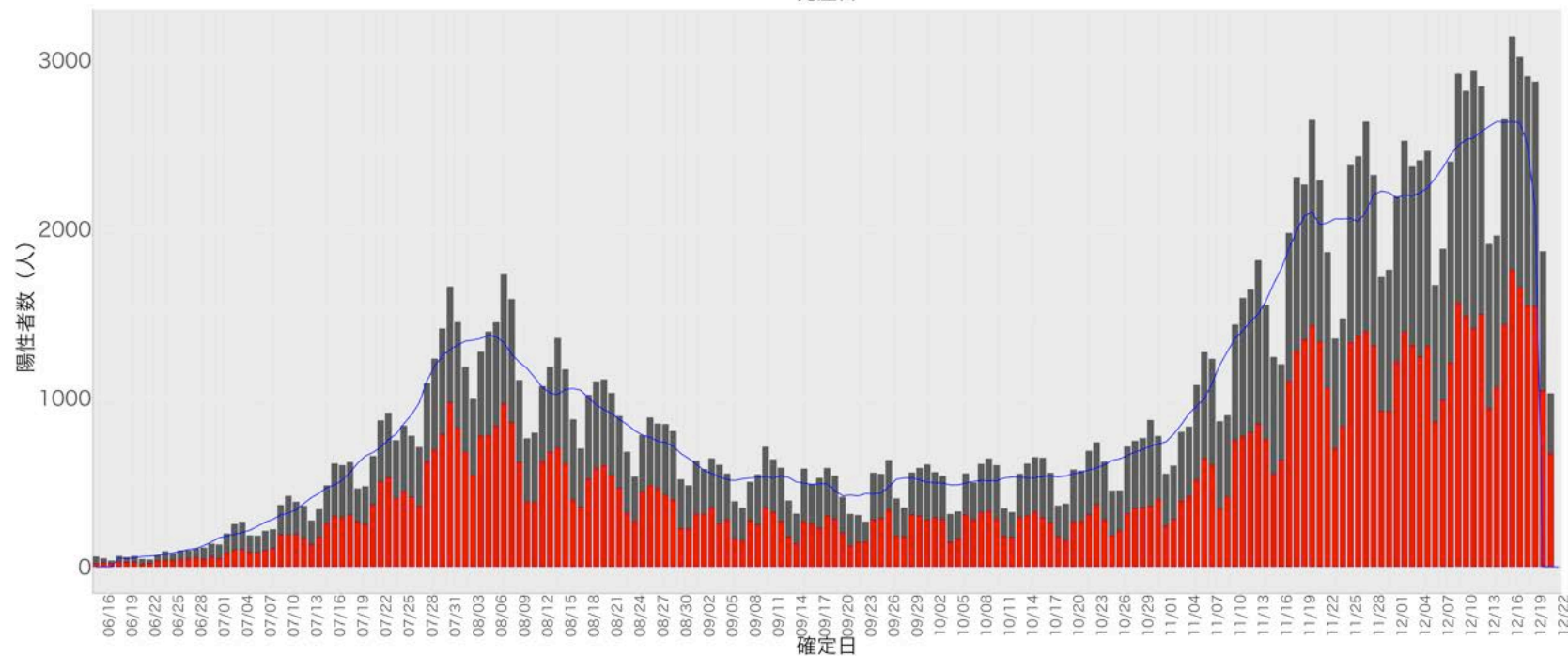
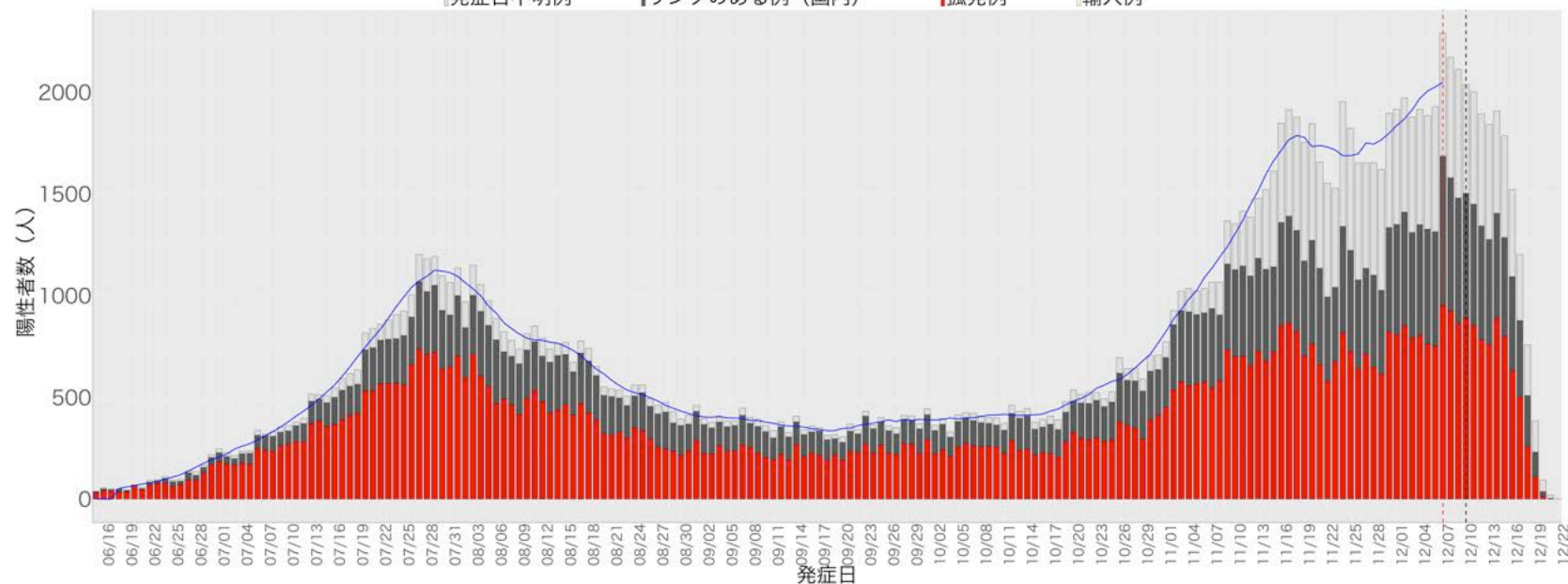

1. 北海道

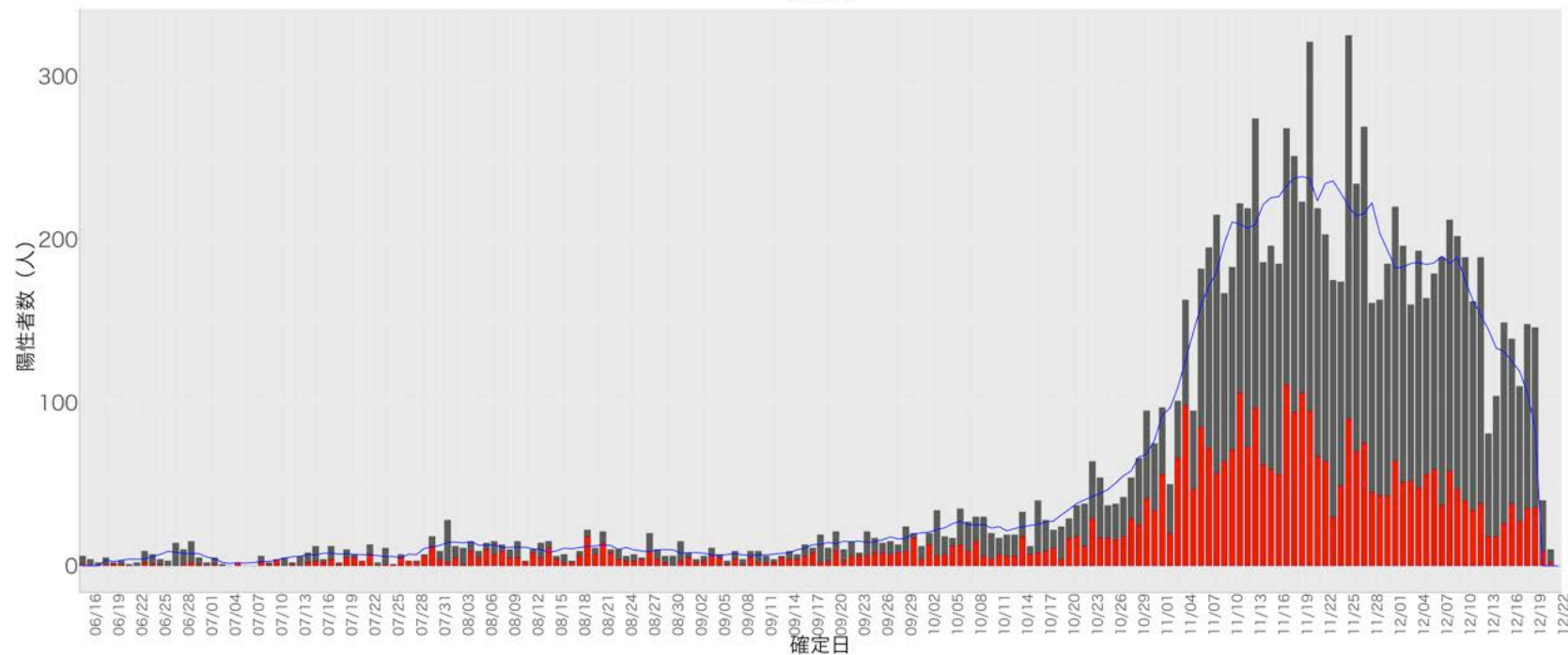
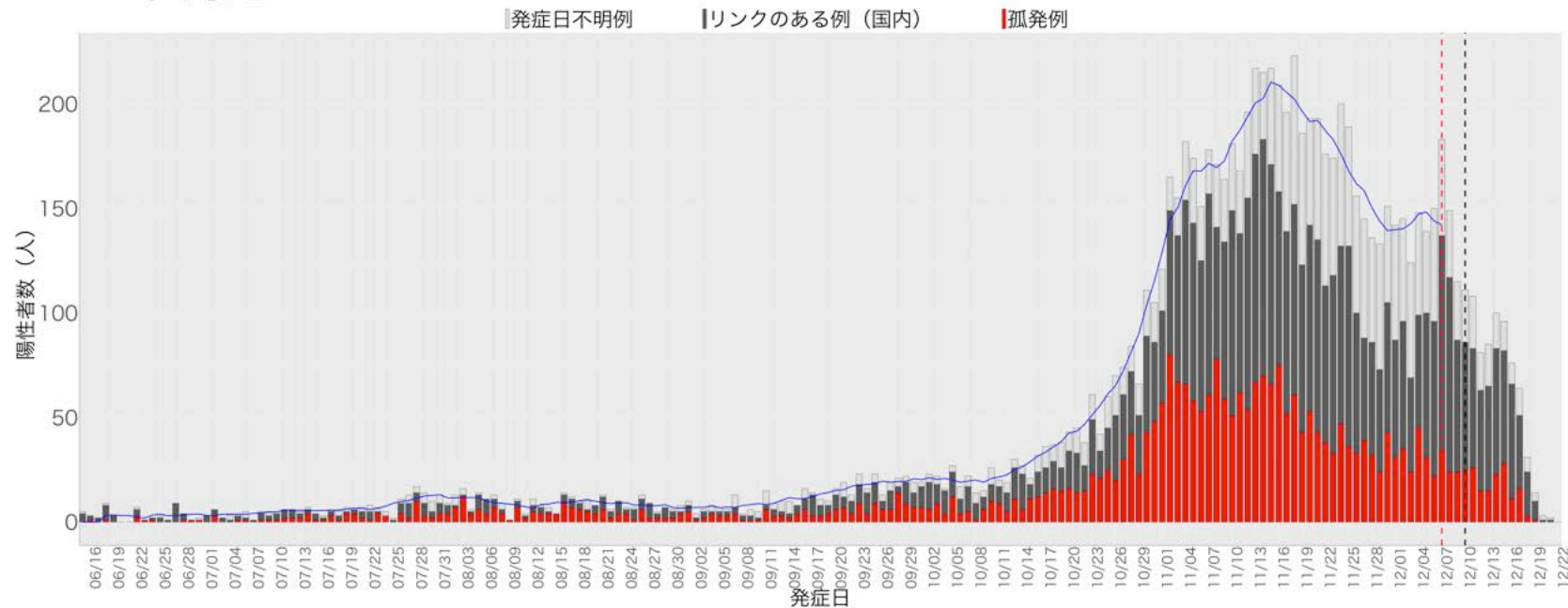

2. 青森

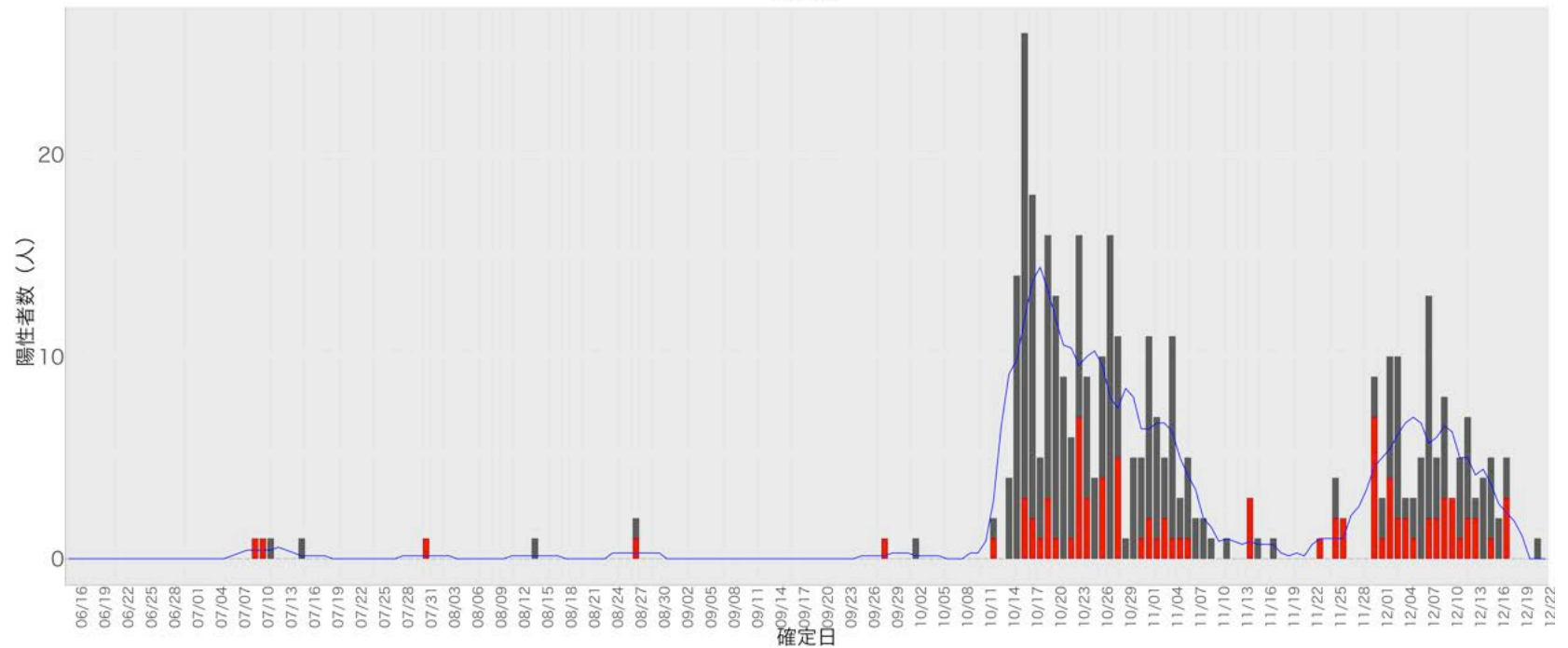
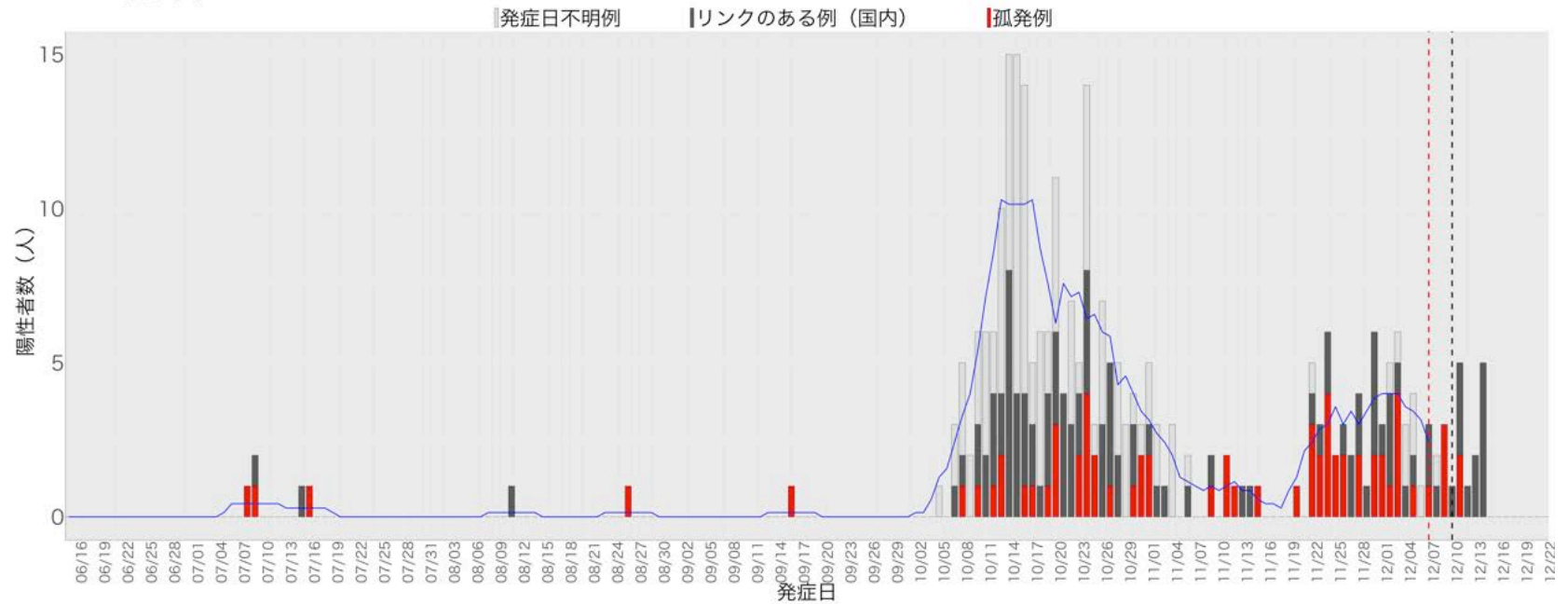

3. 岩手

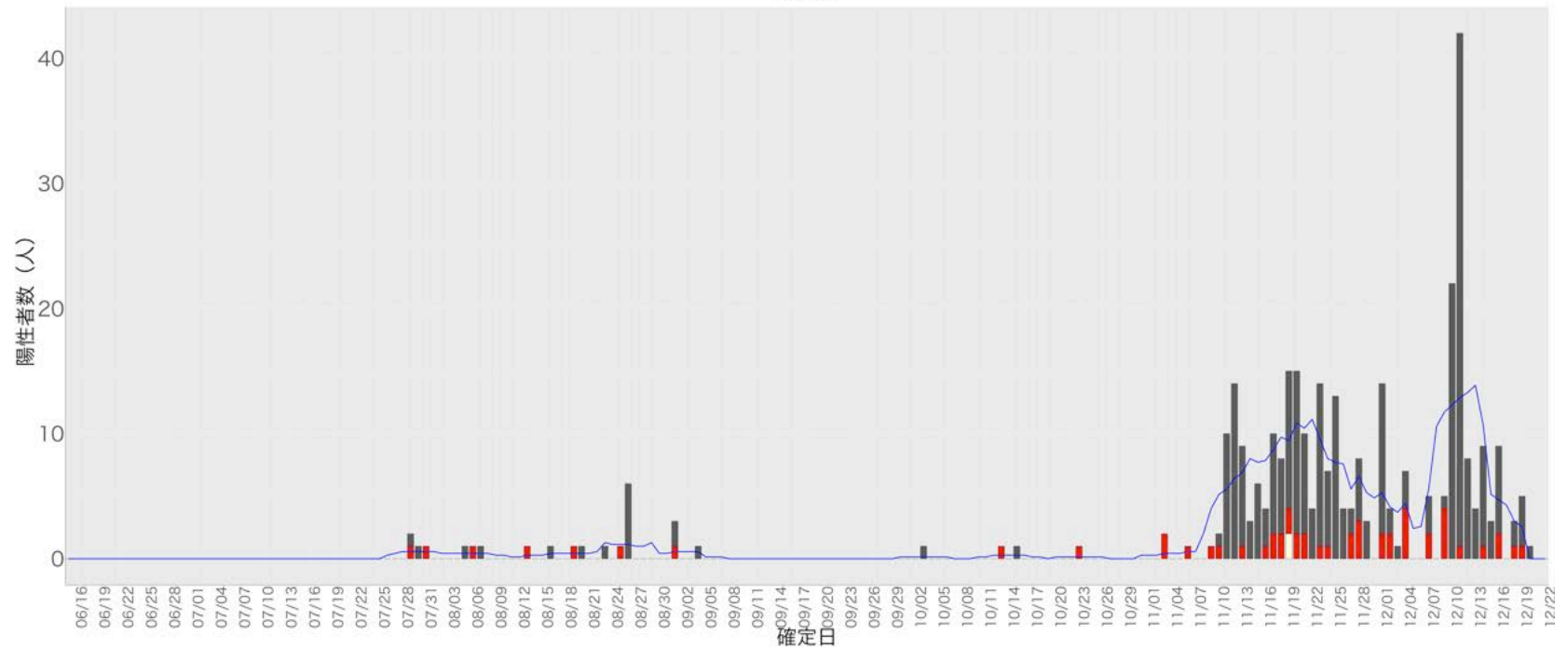
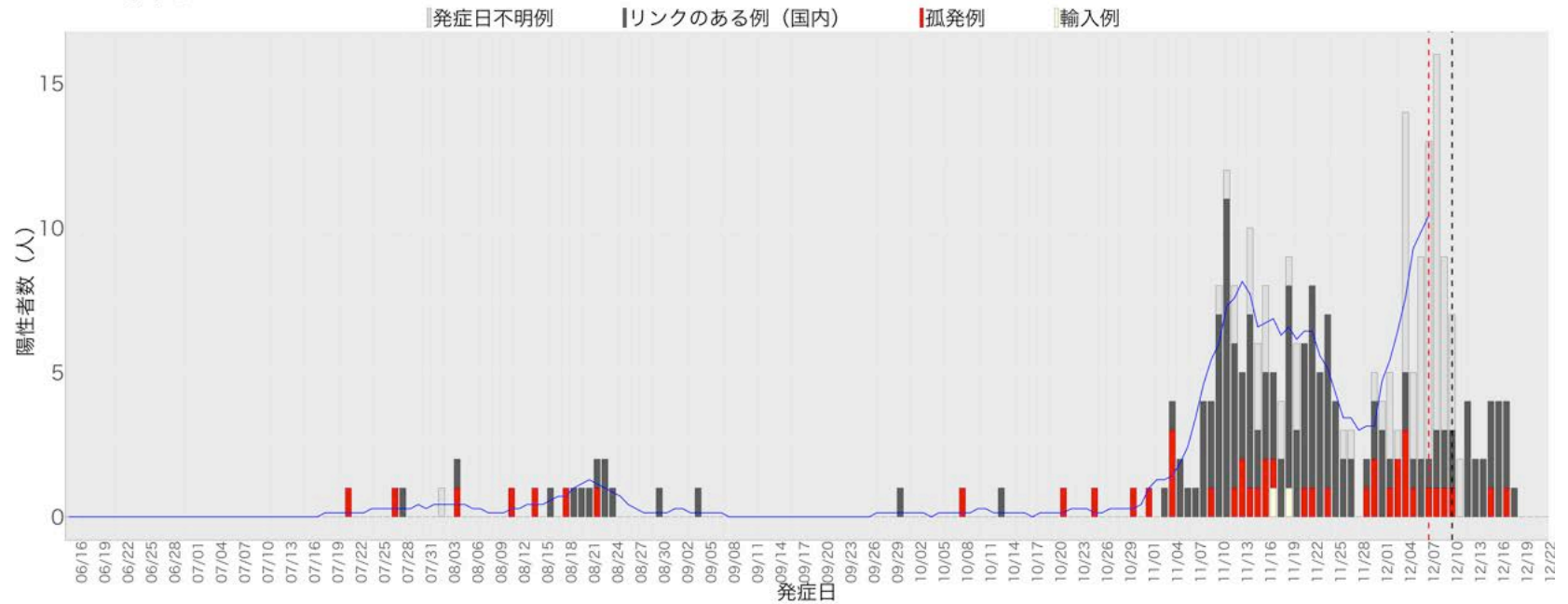

4. 宮城

■発症日不明例 ■リンクのある例（国内） ■孤発例

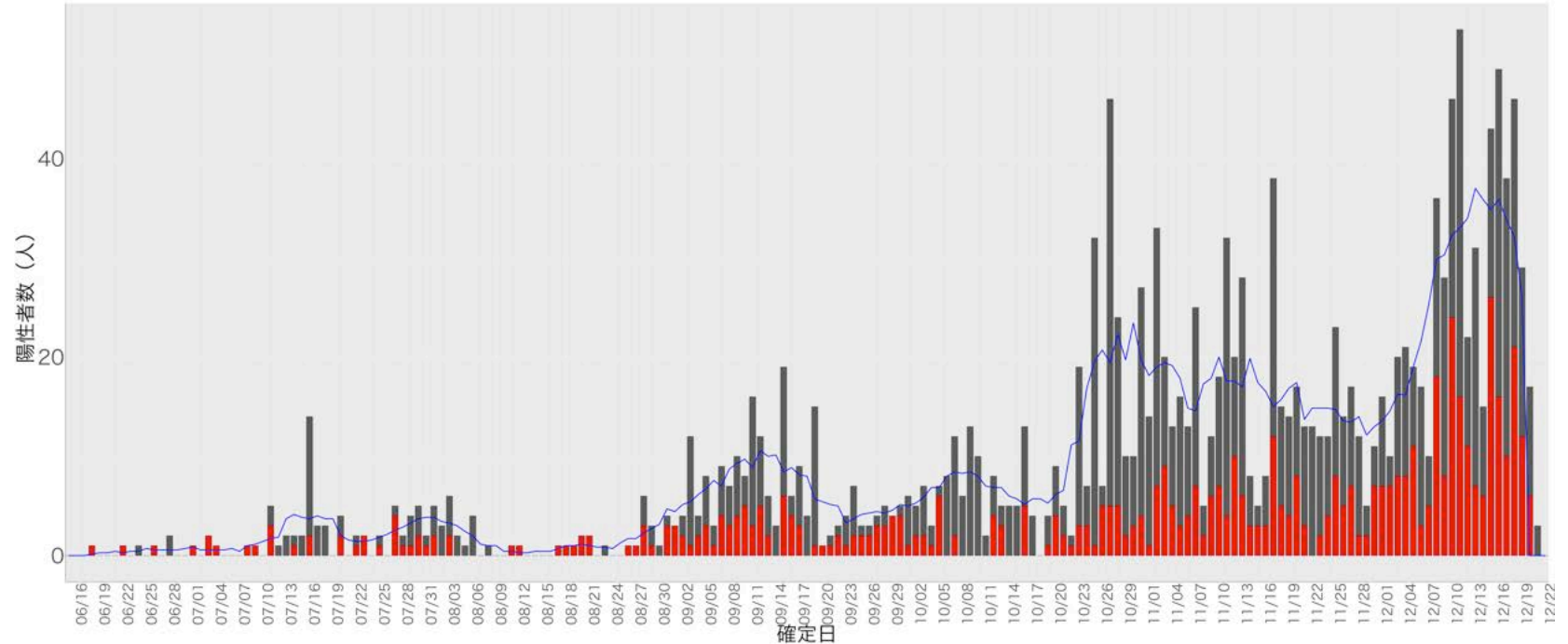
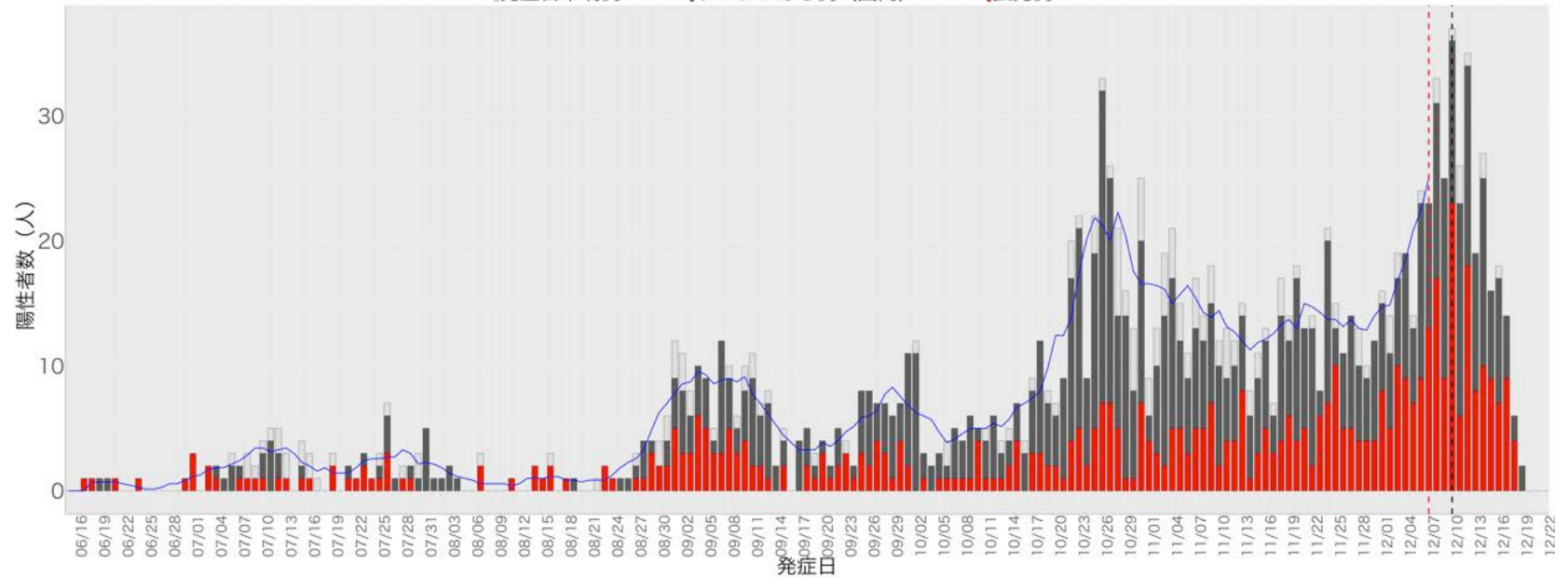

5. 秋田

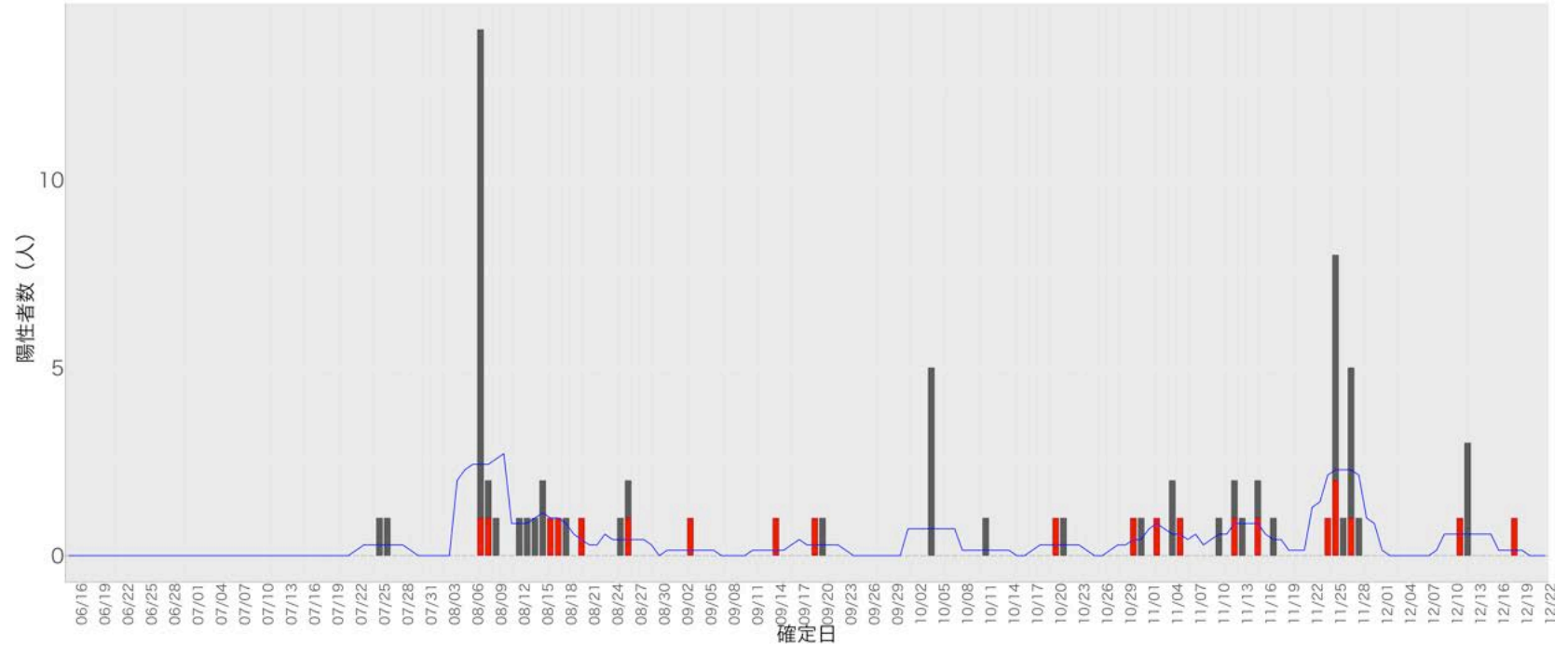
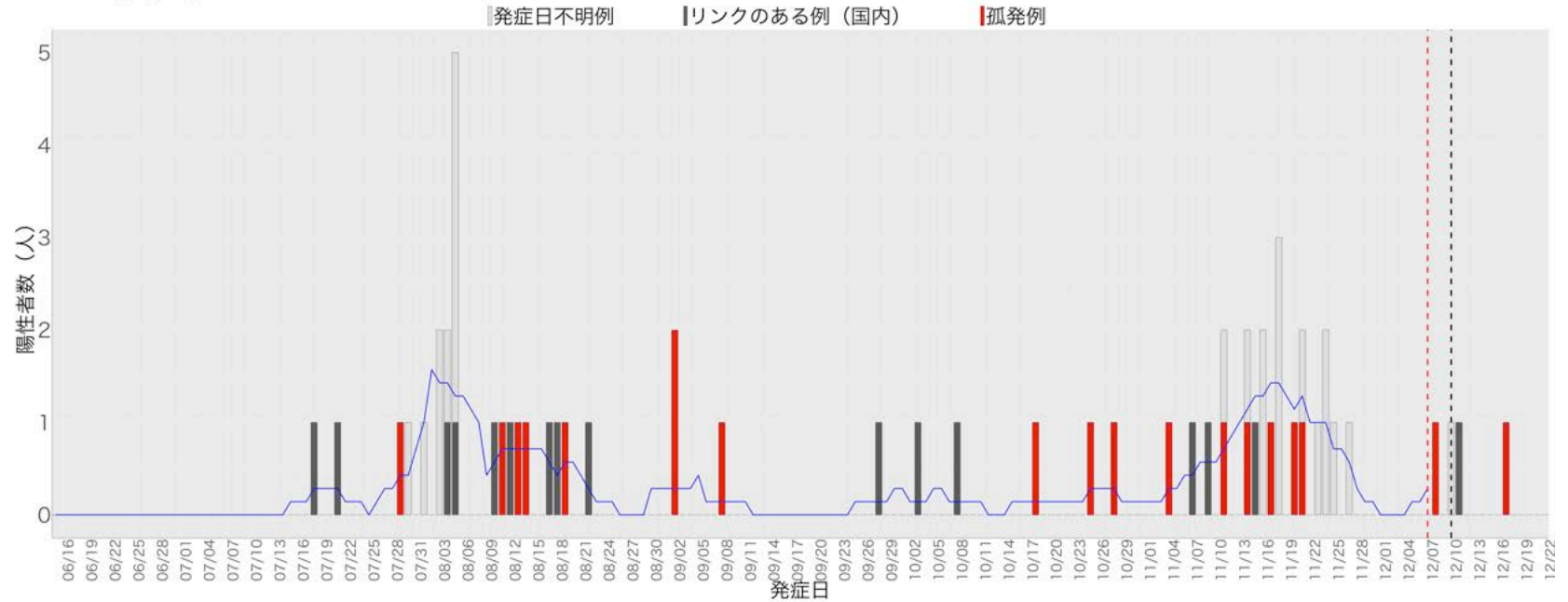

6. 山形

■発症日不明例 ■リンクのある例（国内） ■孤発例

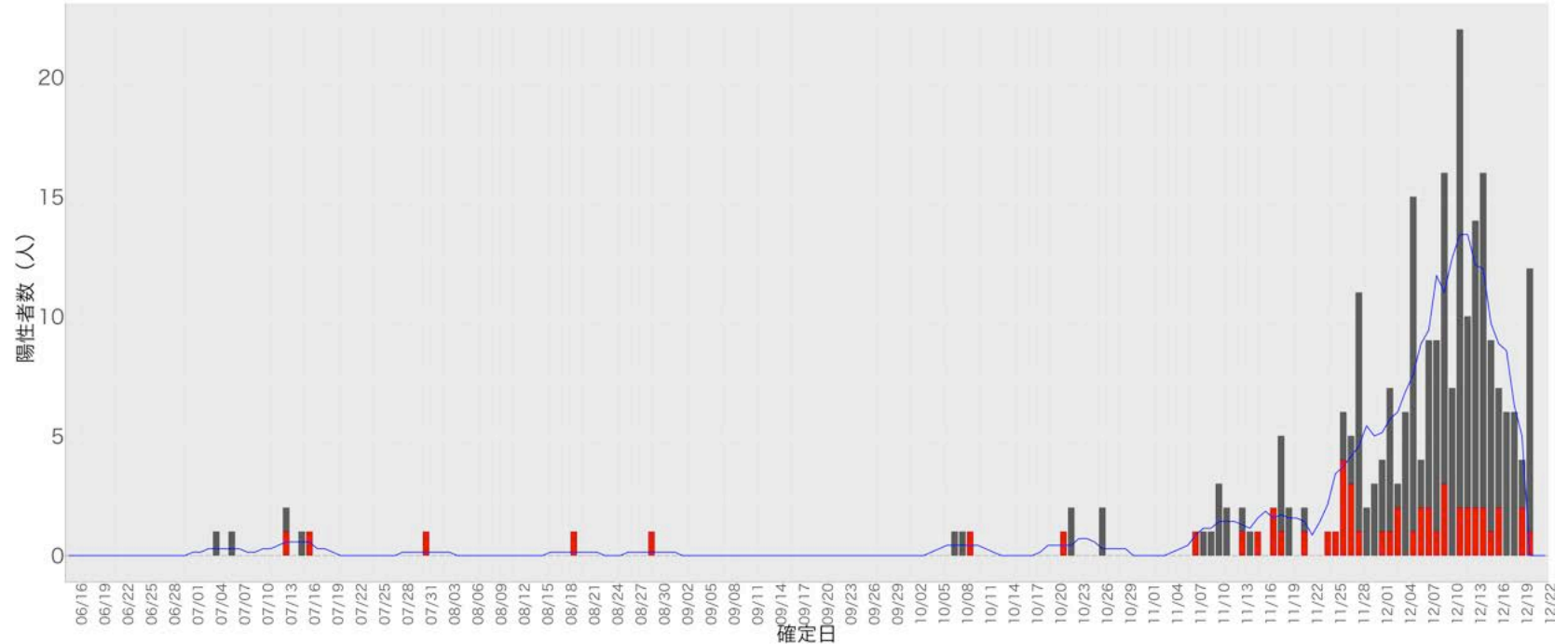
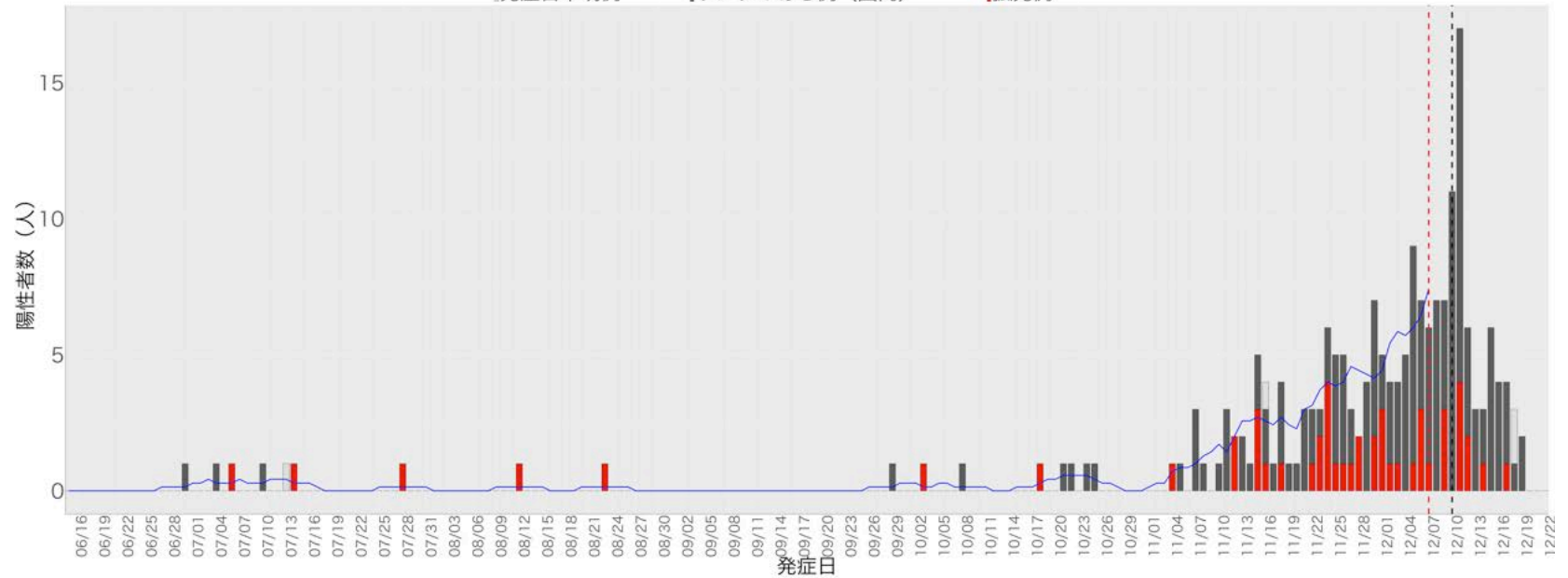

7. 福島

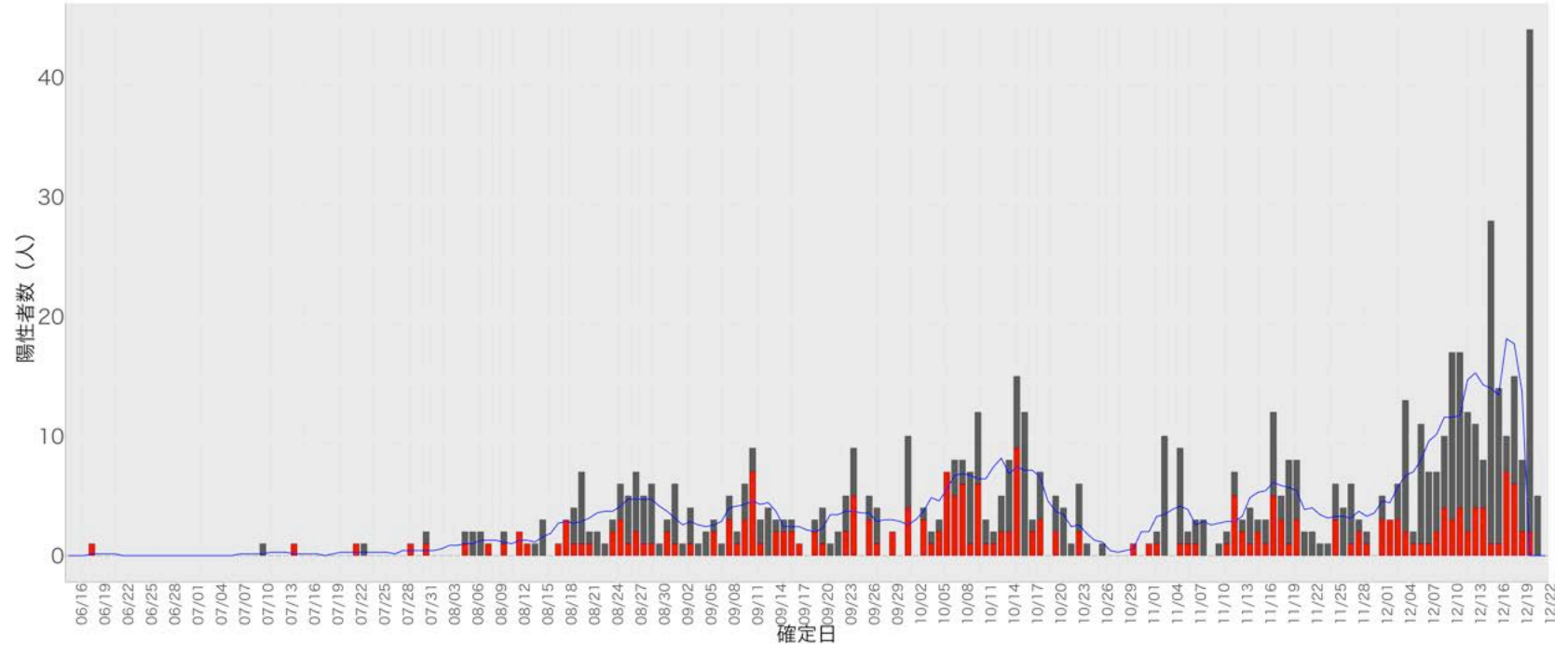
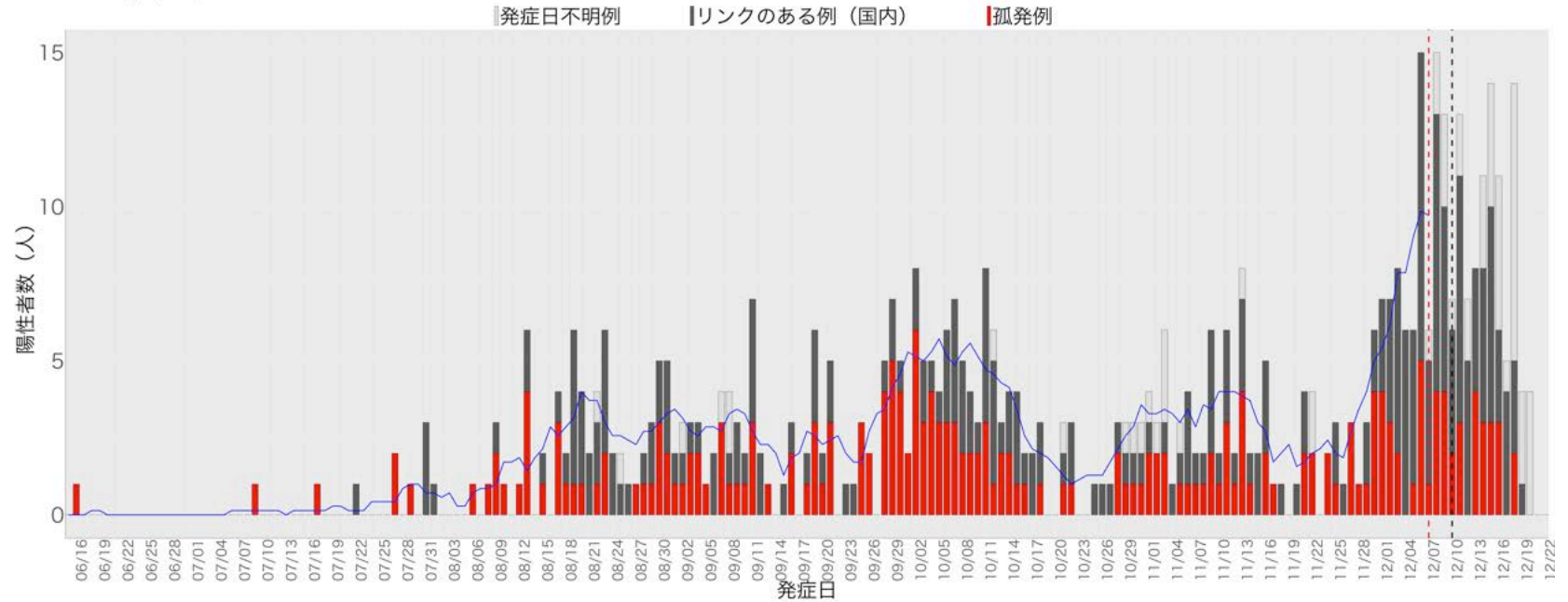

8. 茨城

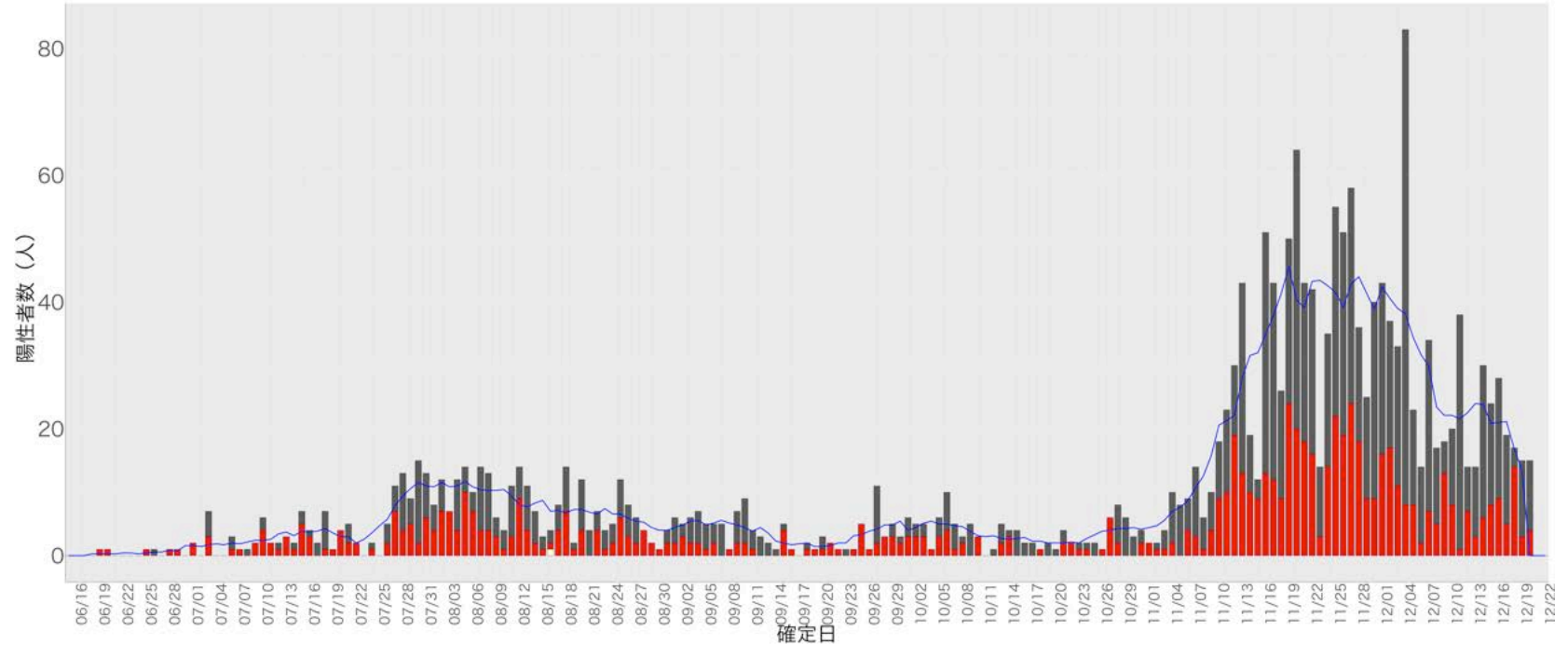
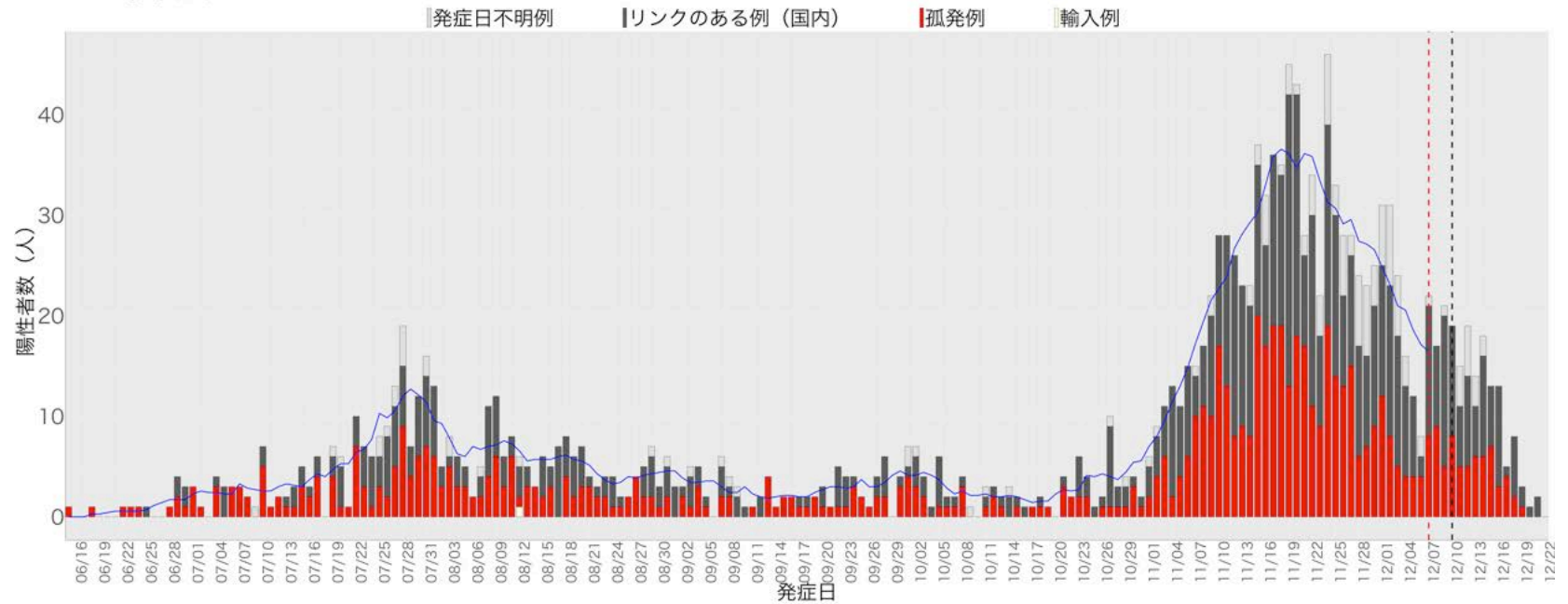

9. 栃木

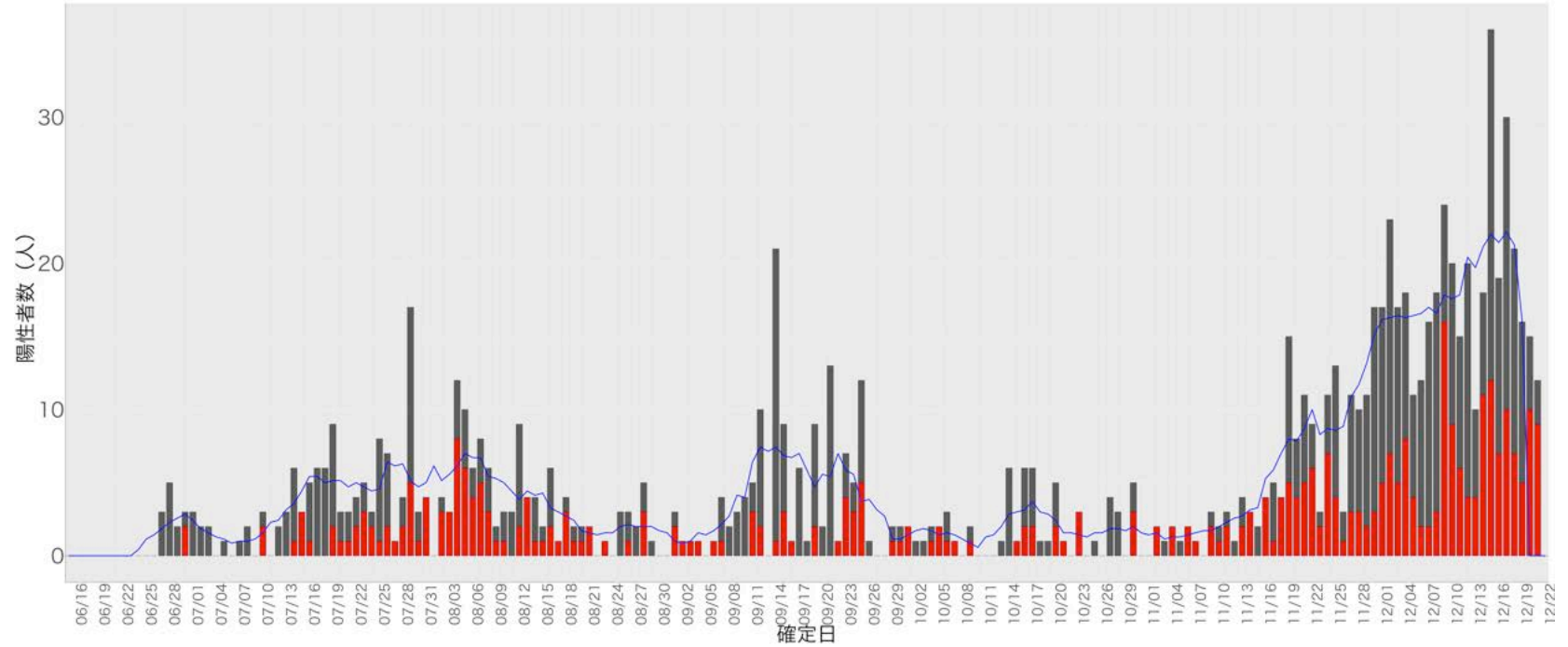
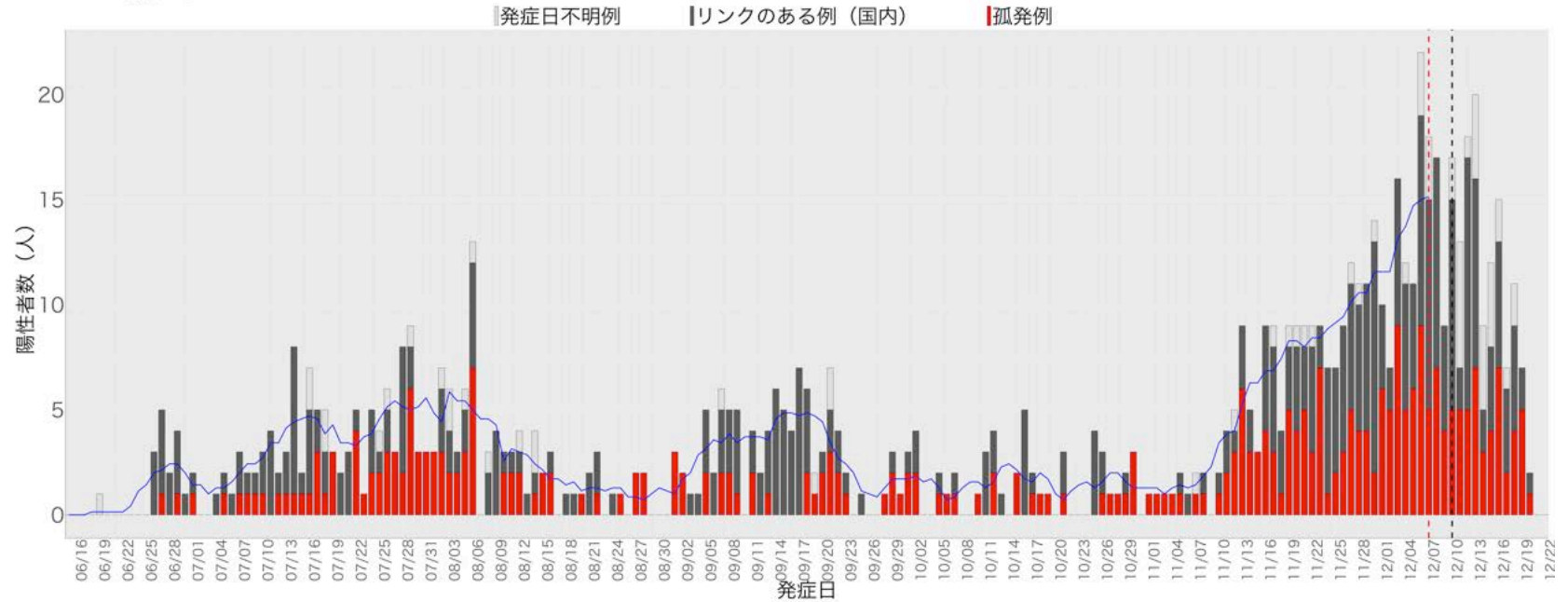

10. 群馬

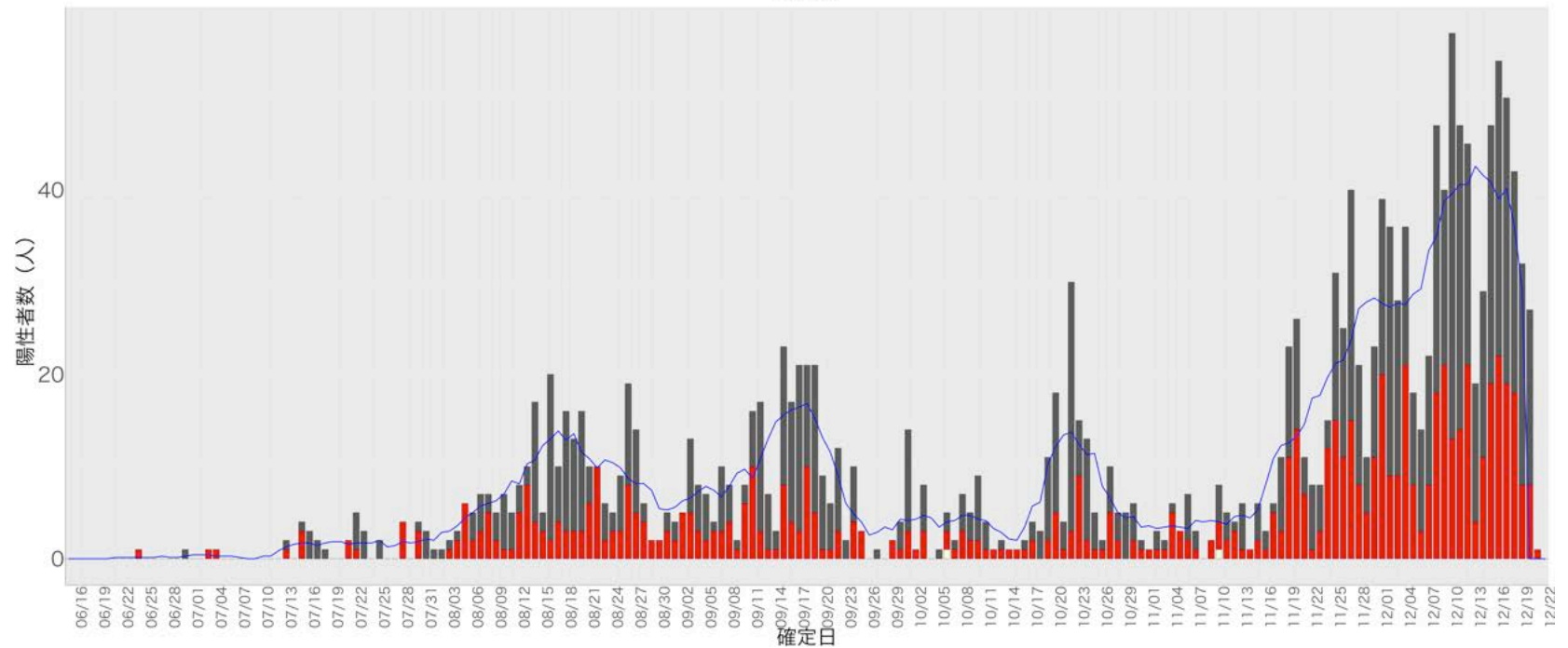
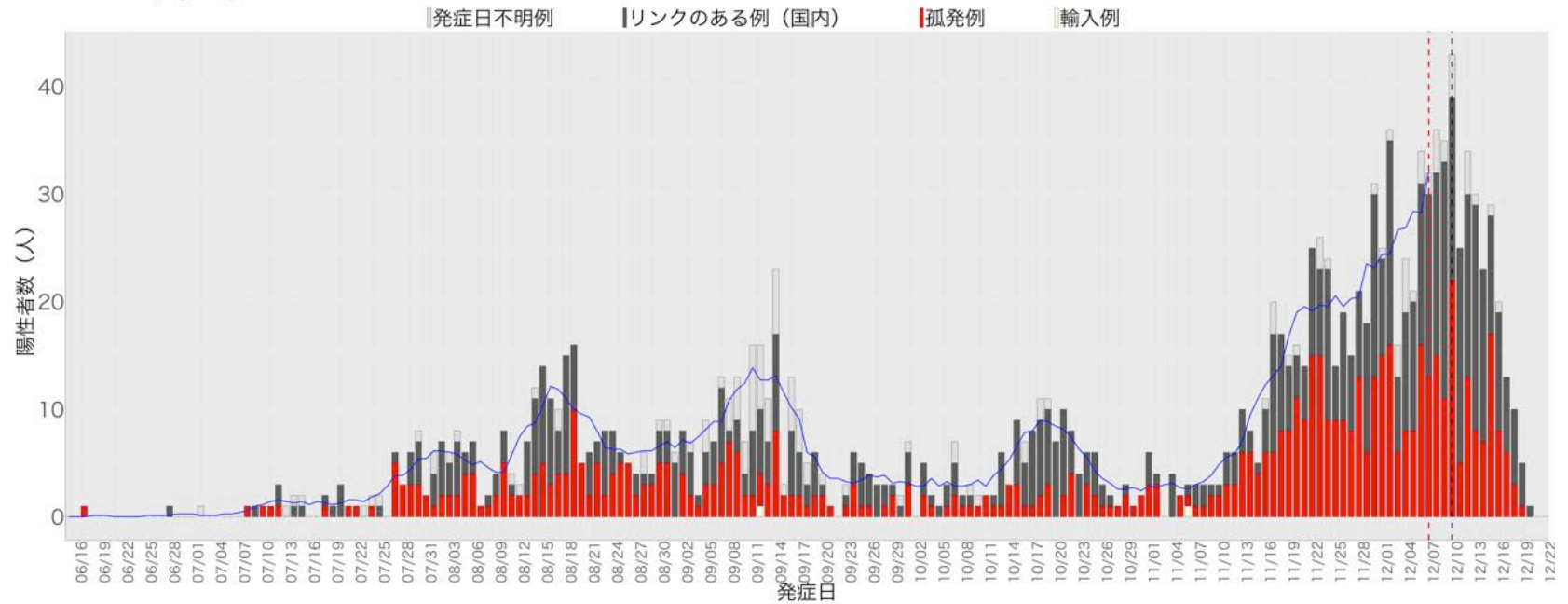

11. 埼玉

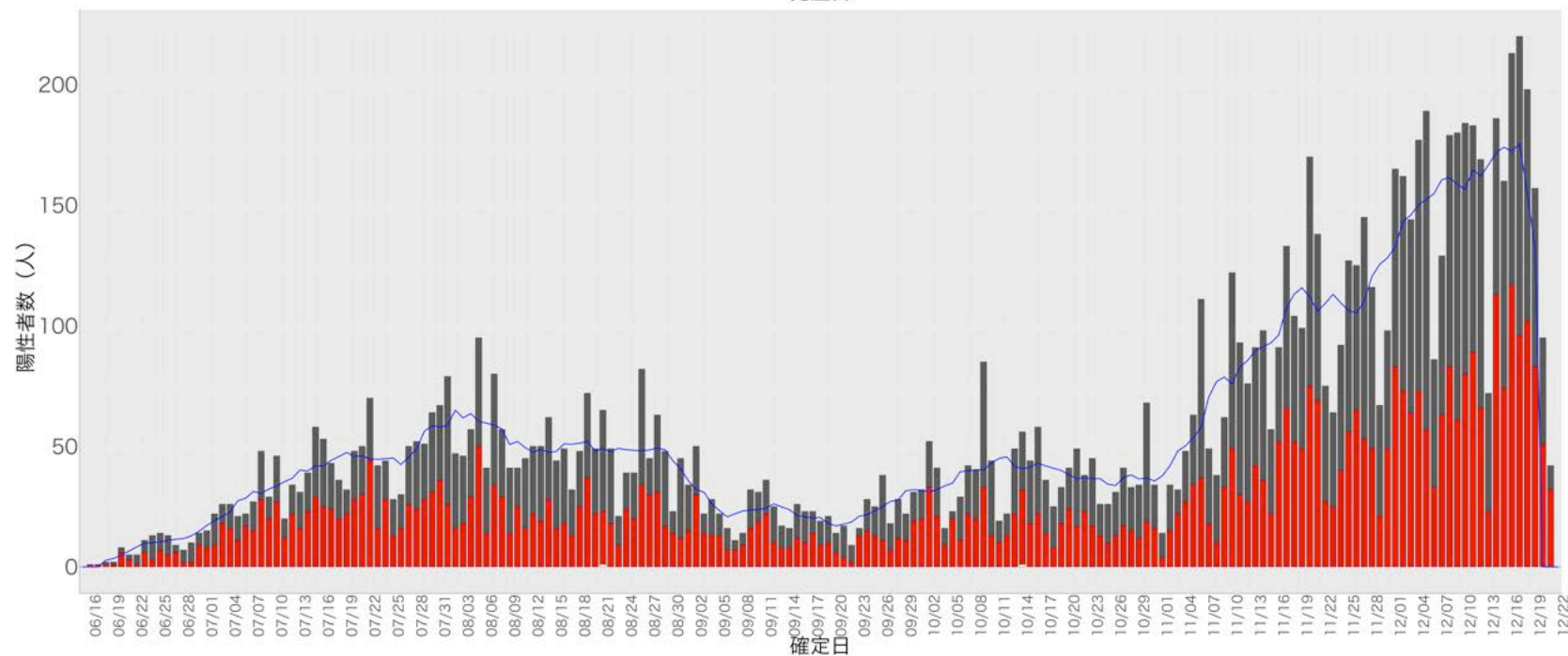
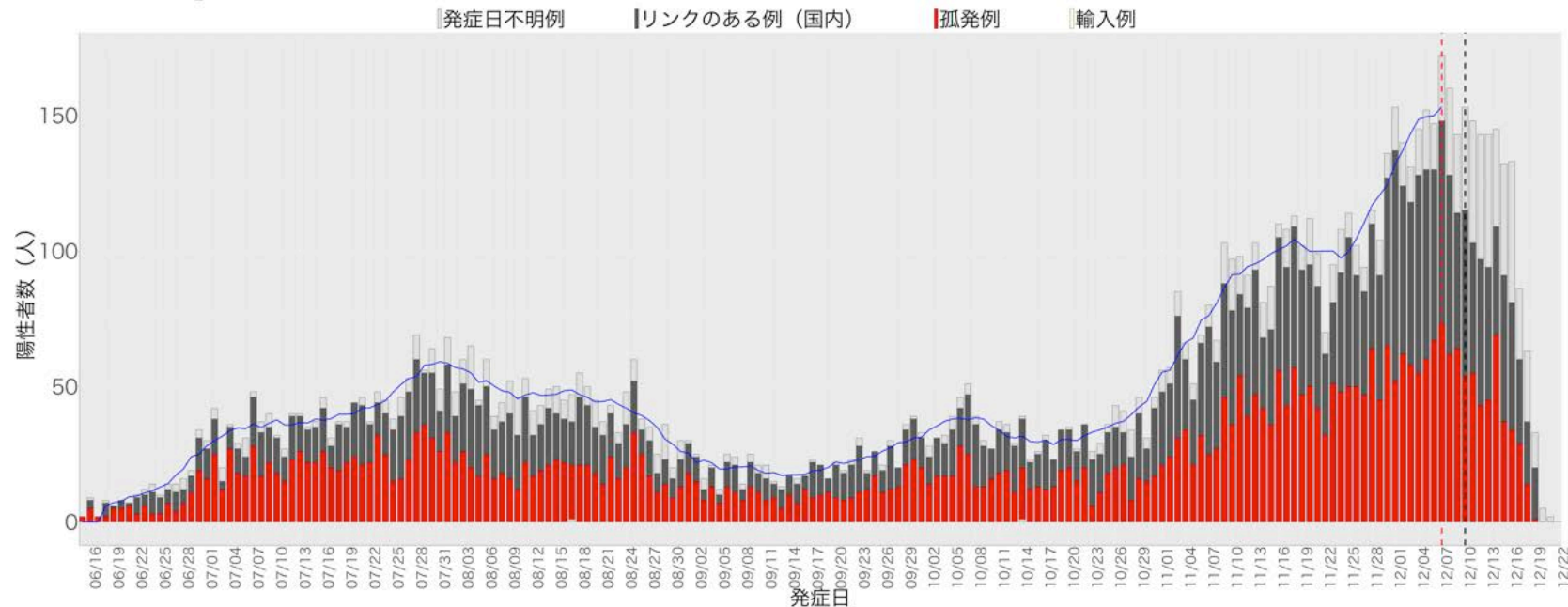

12. 千葉

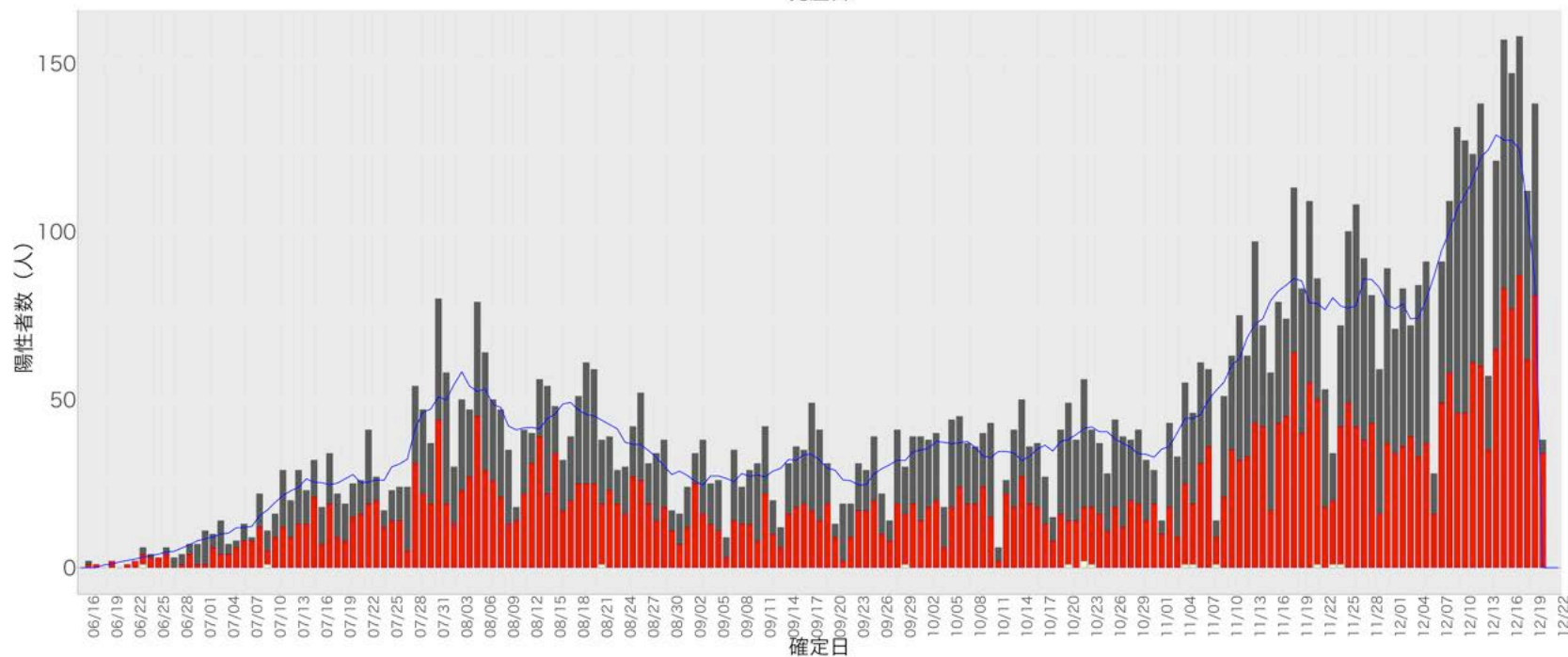
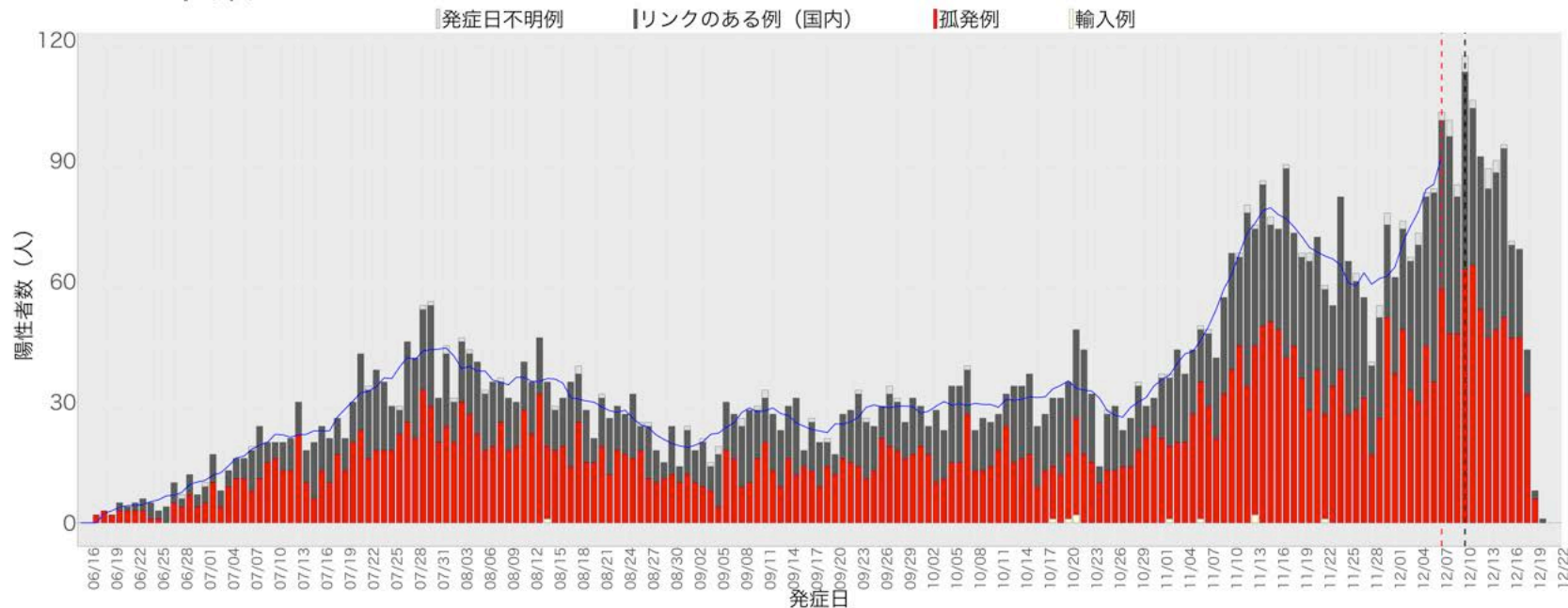

13. 東京

発症日不明例 リンクのある例（国内） 孤発例

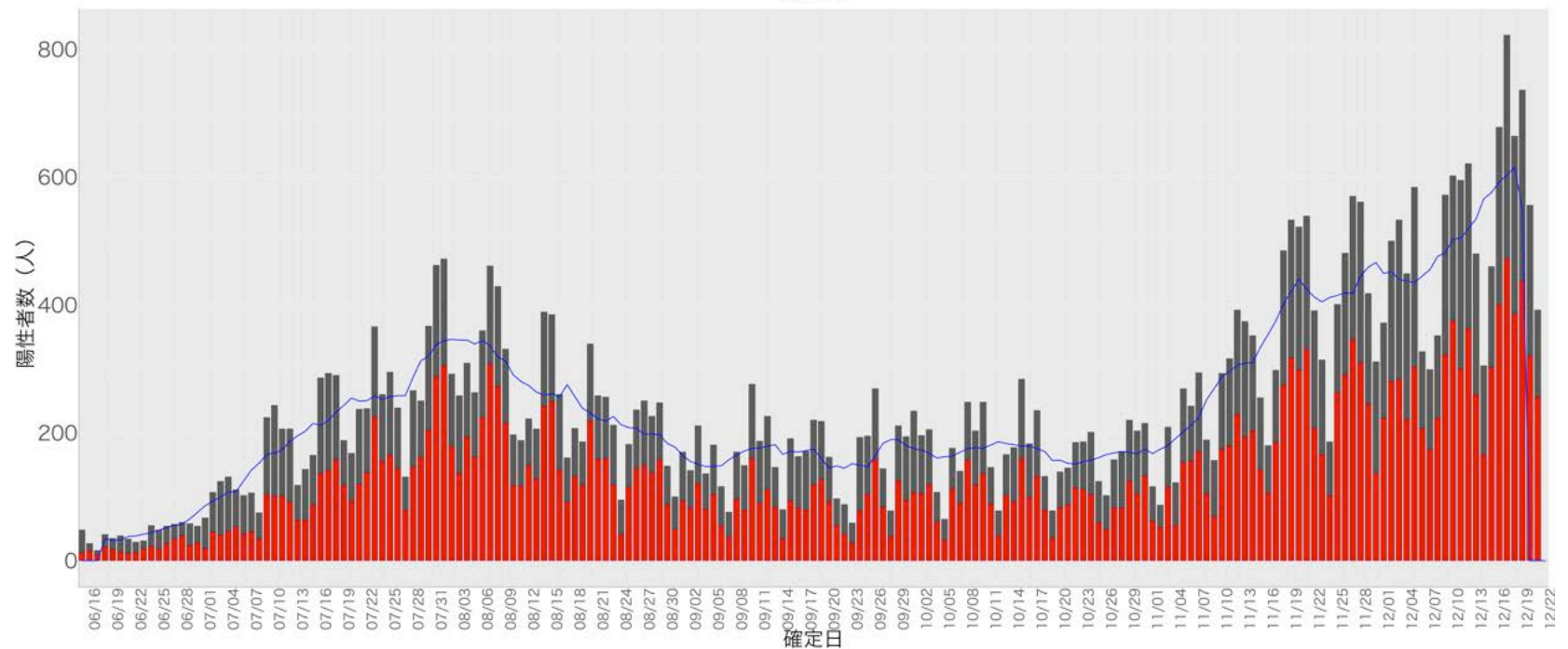
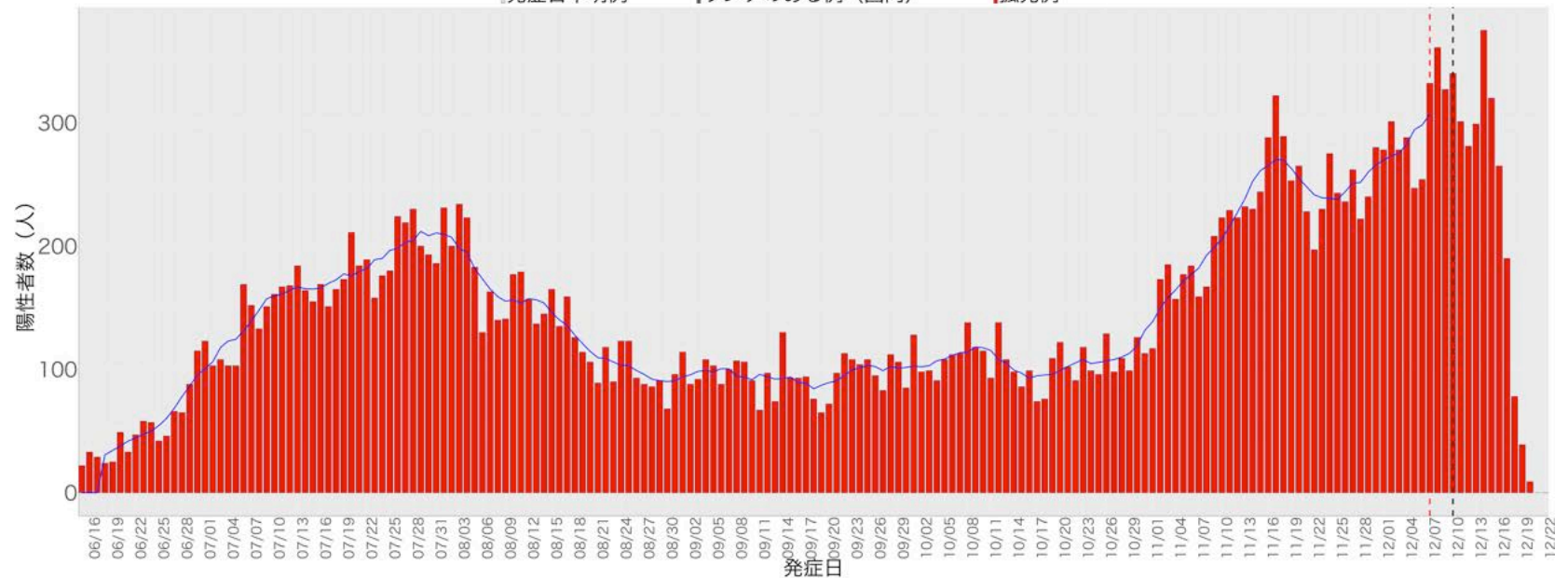

14. 神奈川

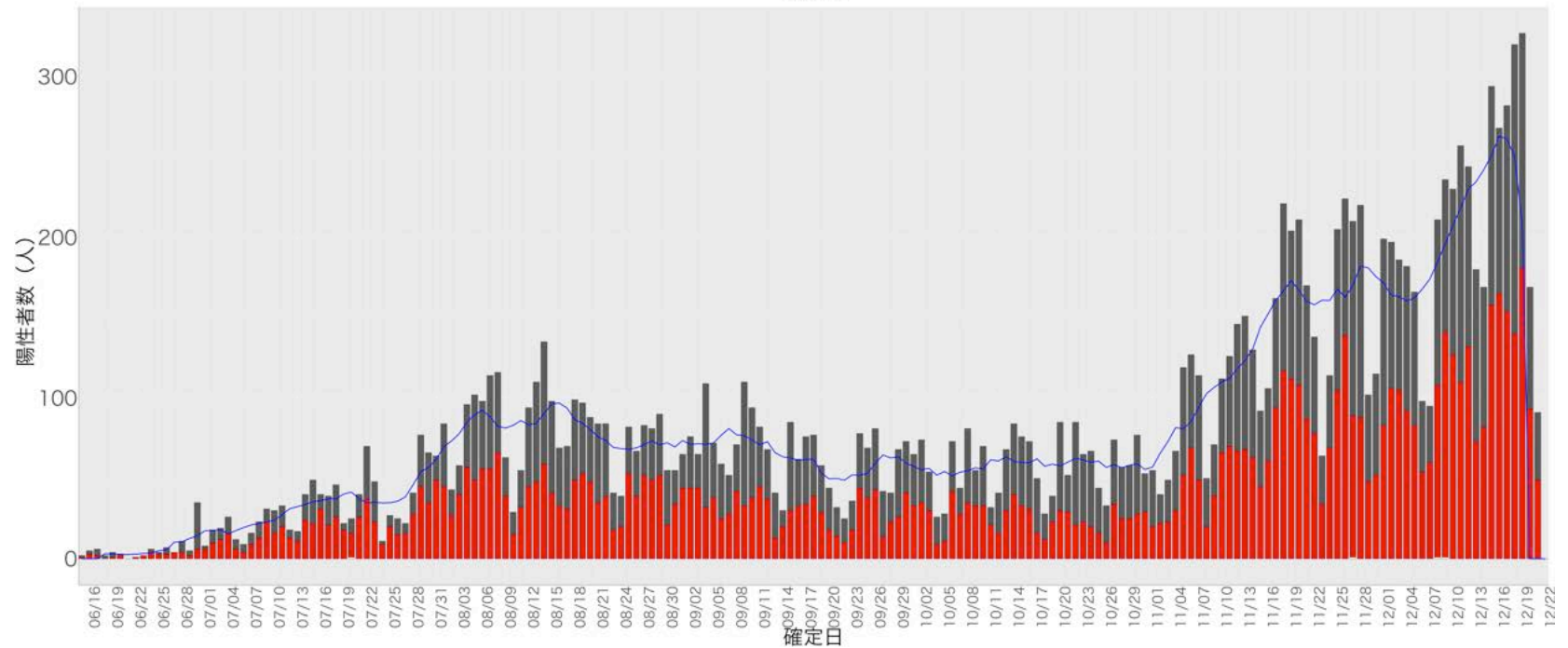
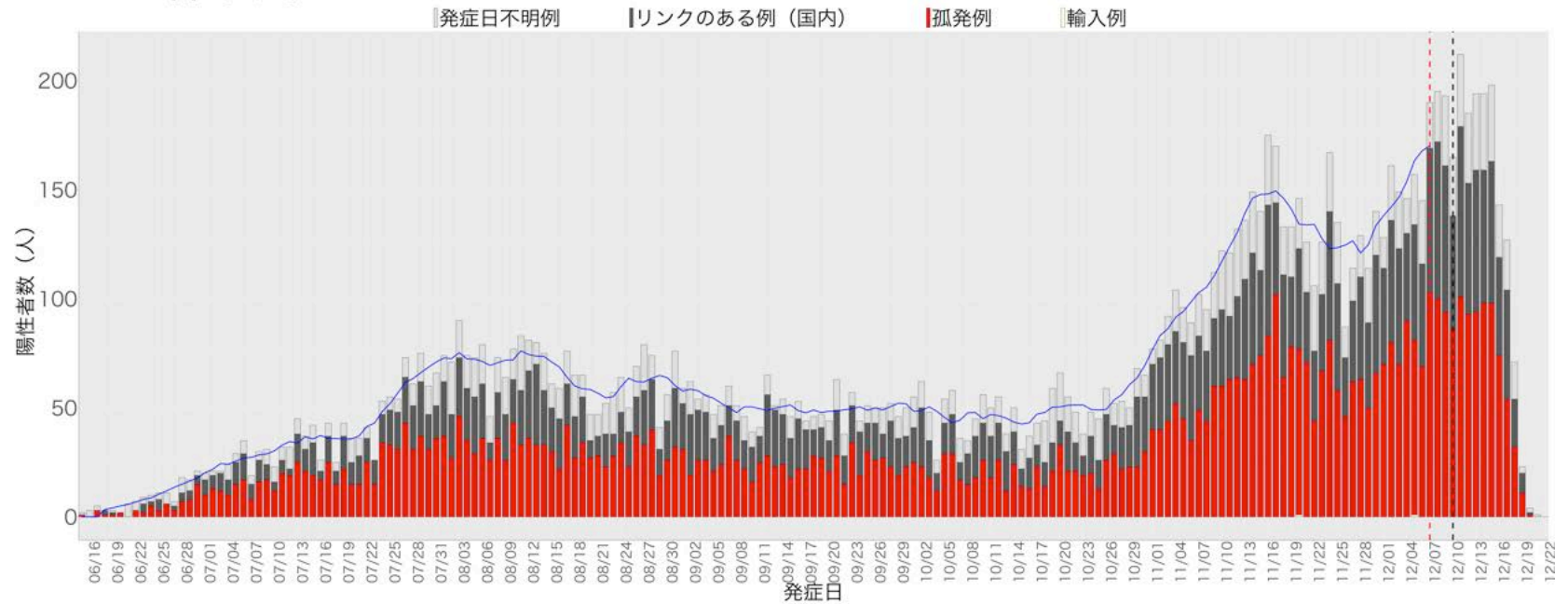

15. 新潟

発症日不明例 リンクのある例（国内） 孤発例

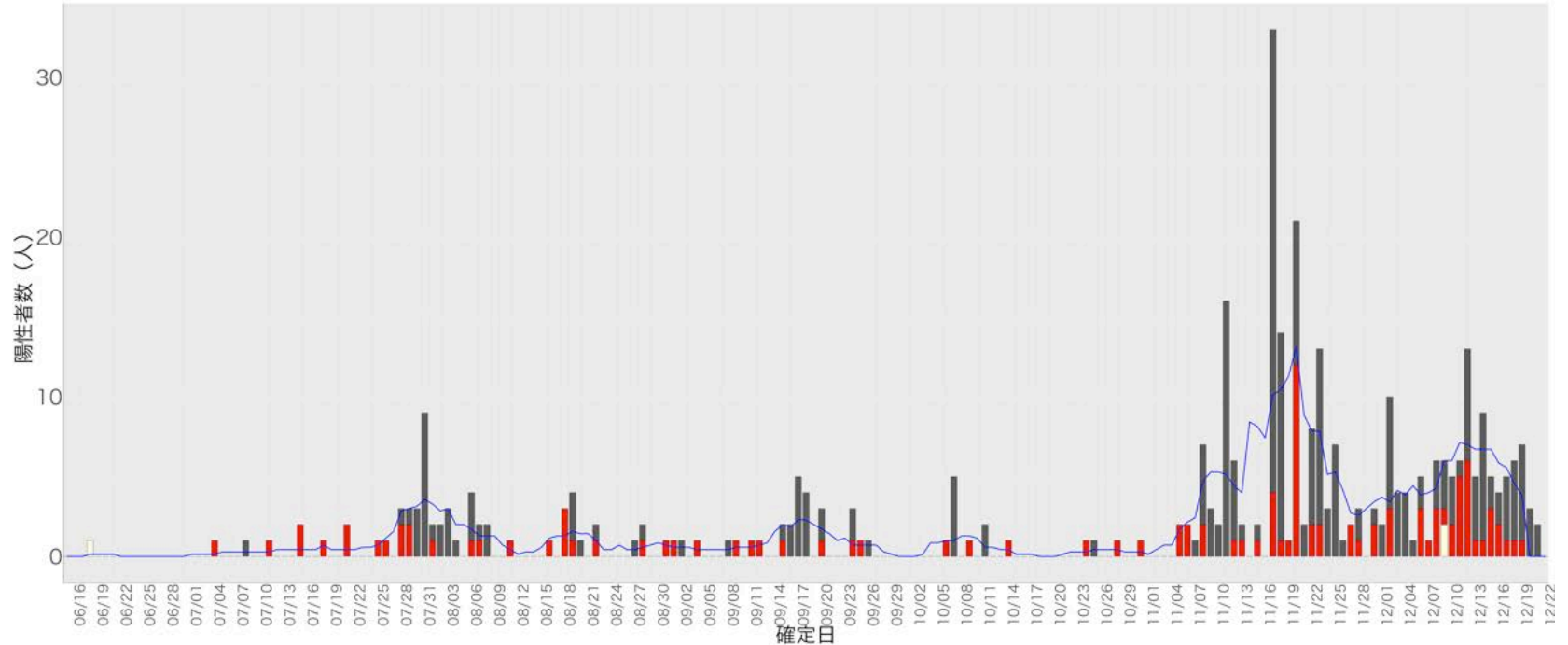
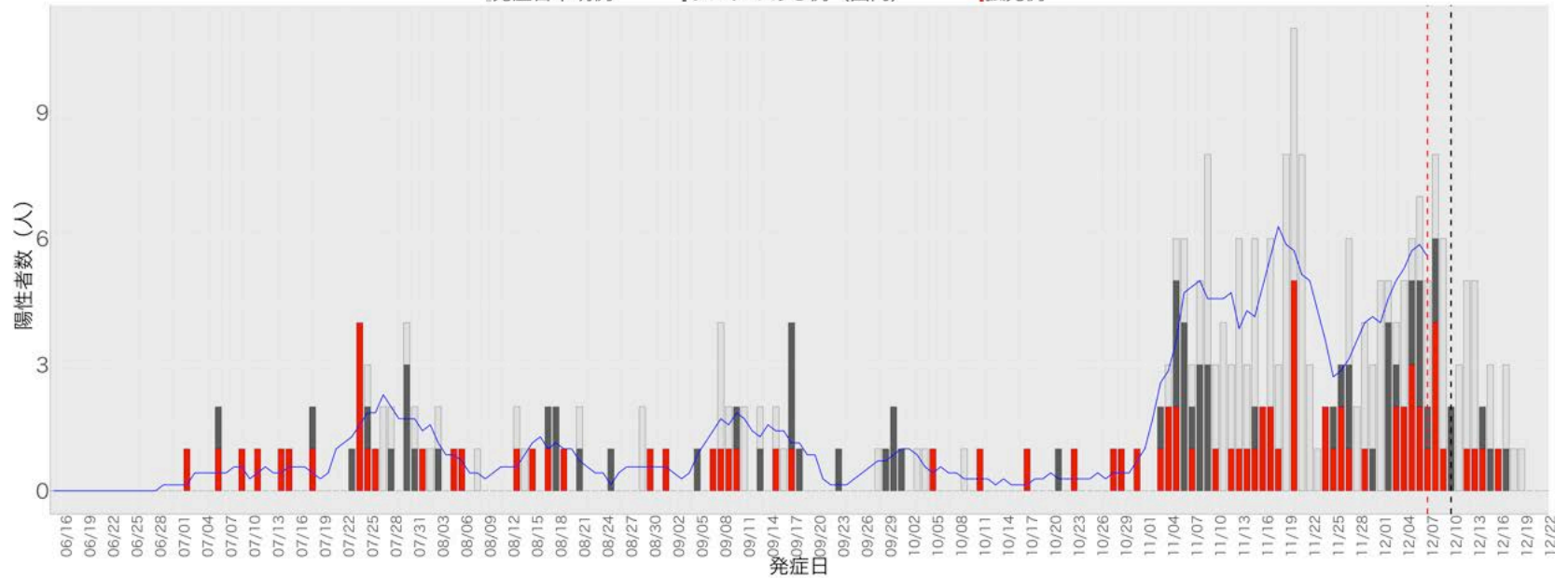

16. 富山

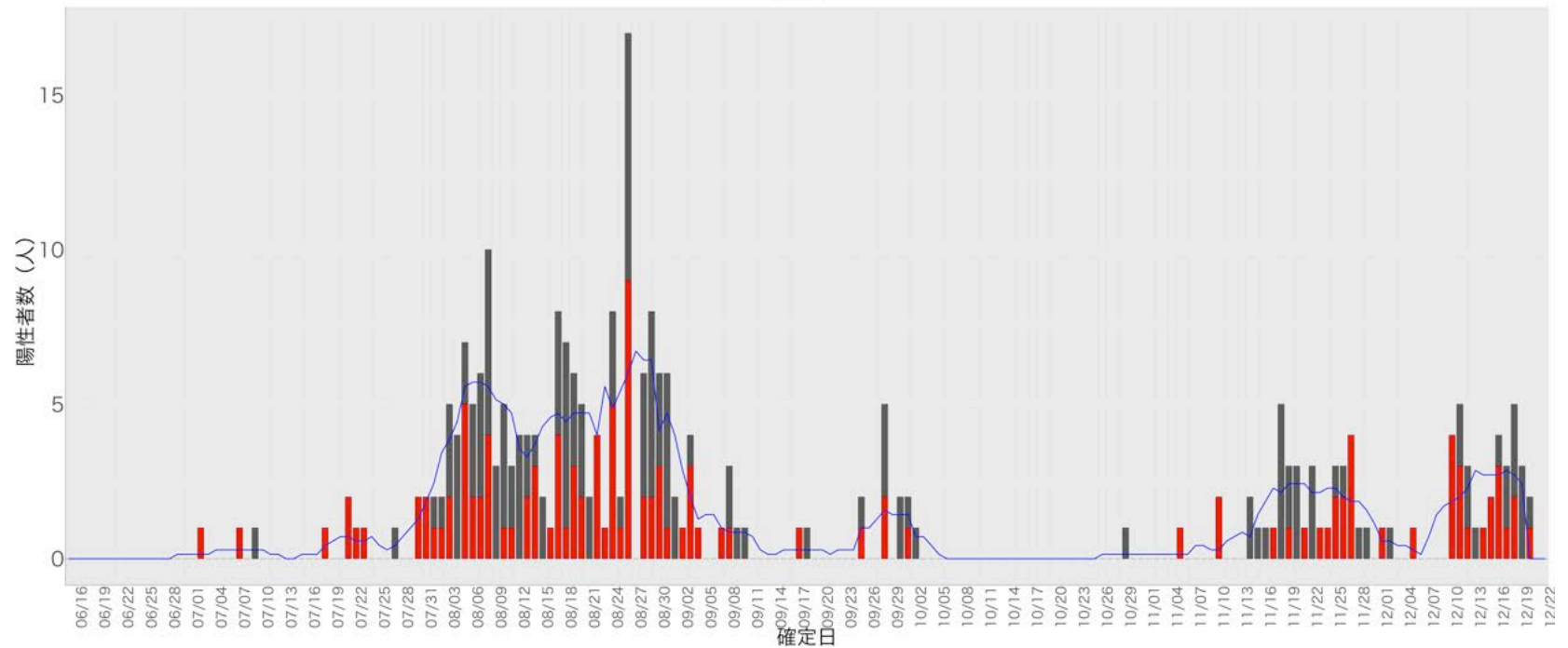
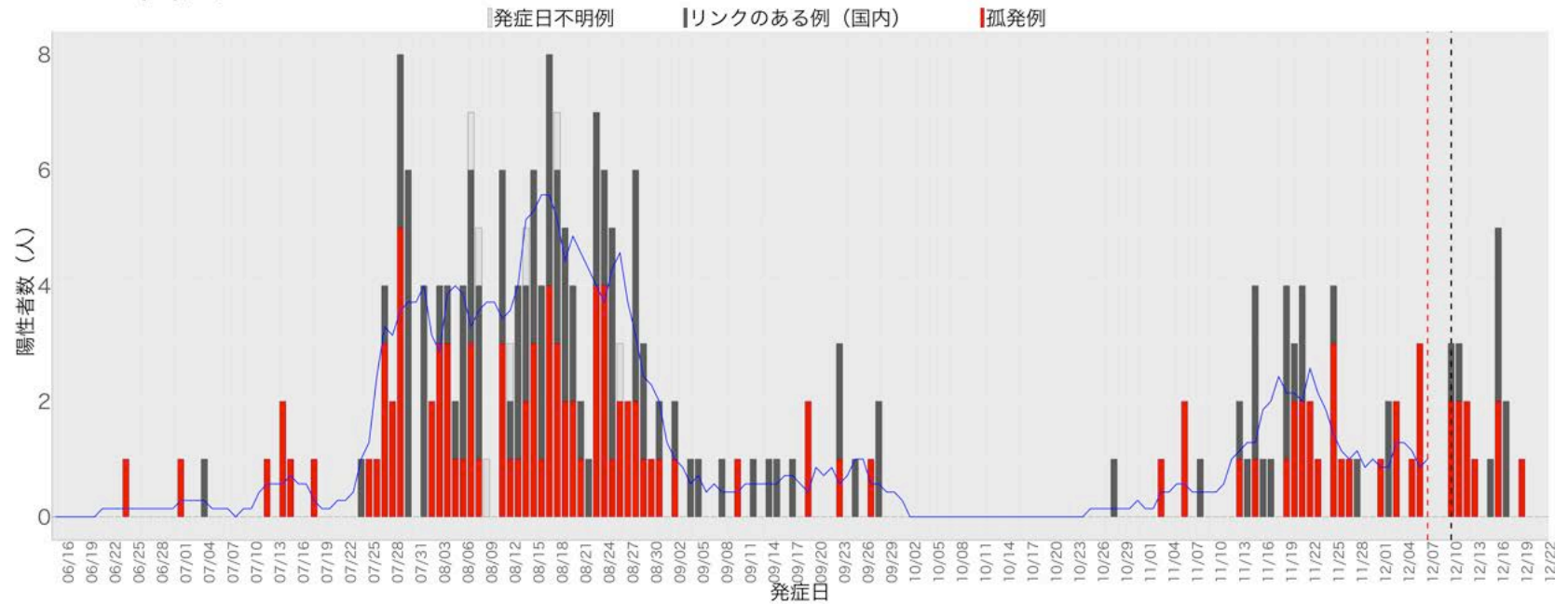

17. 石川

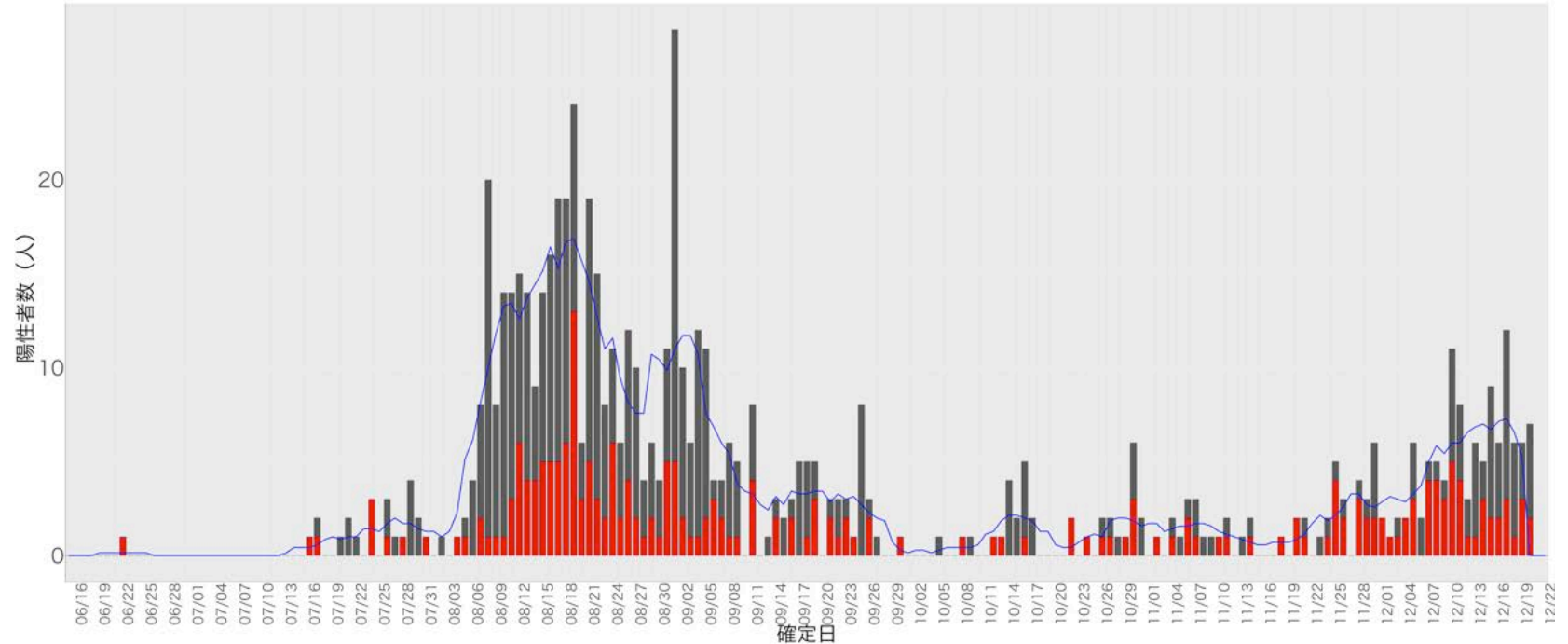
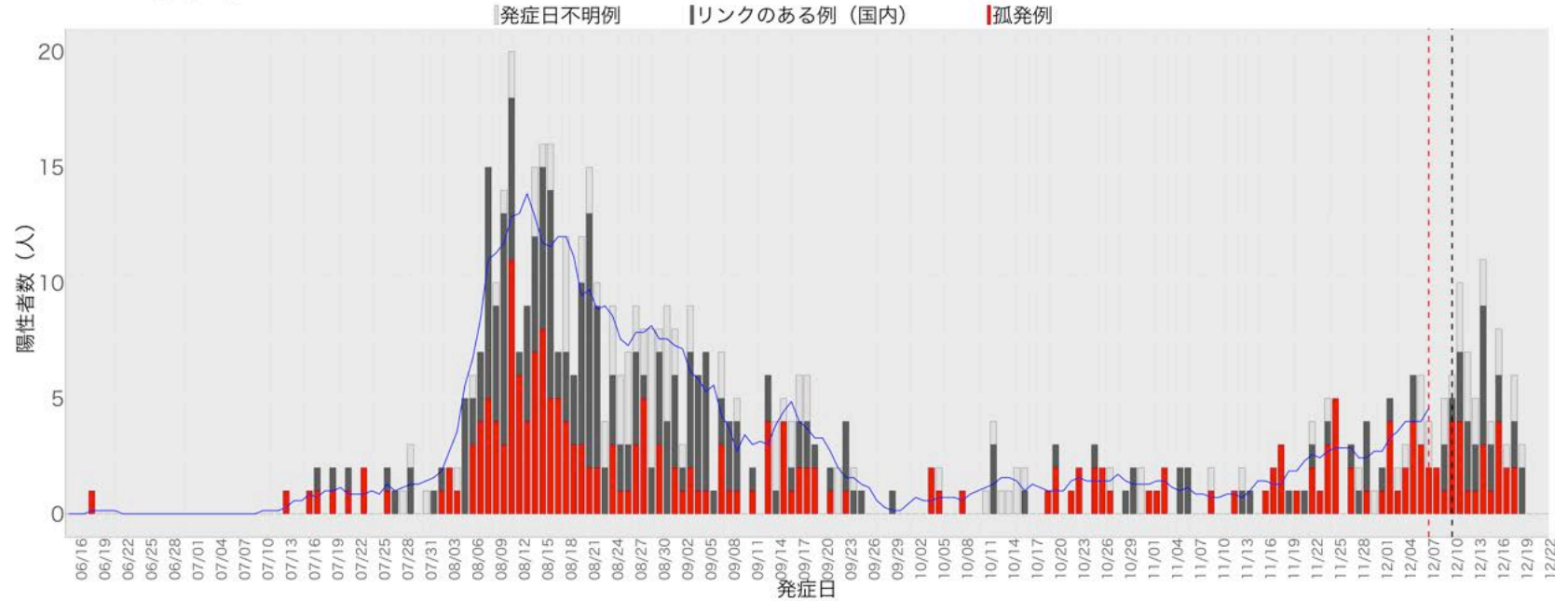

18. 福井

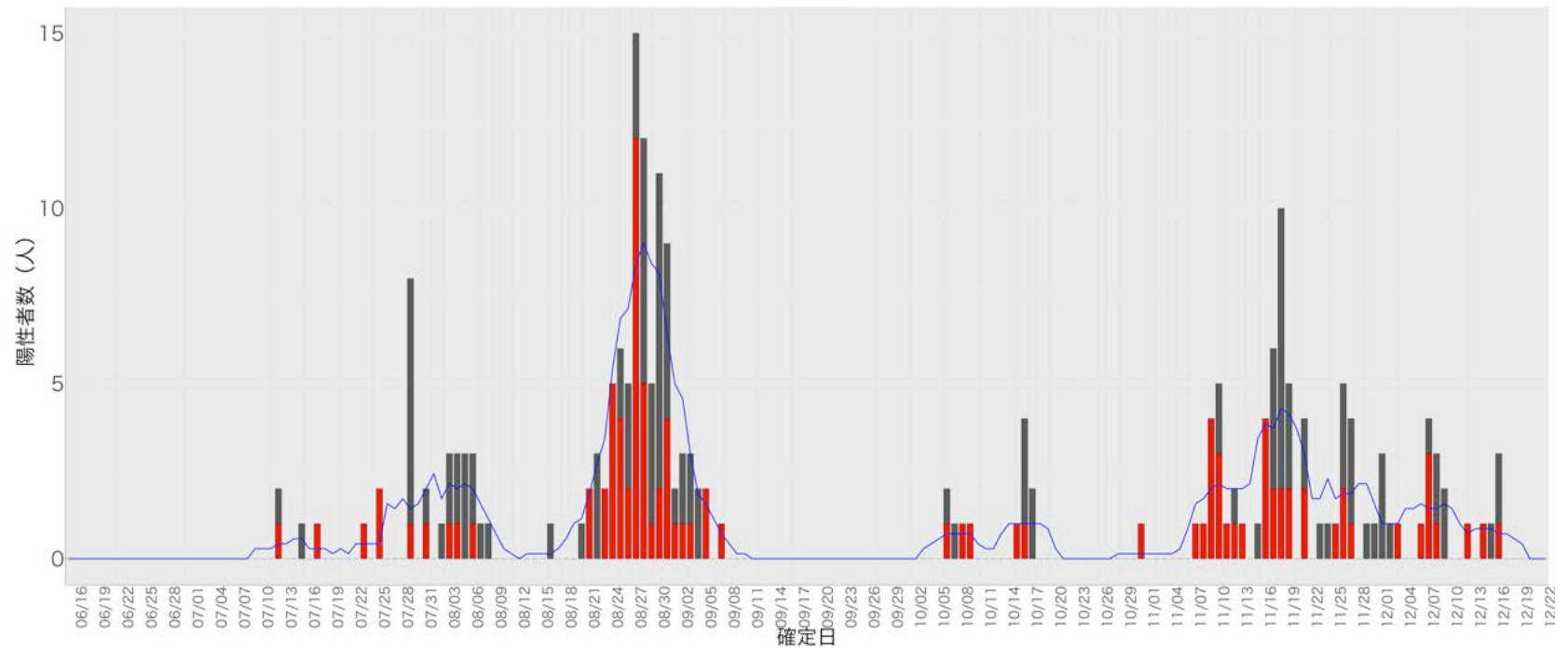
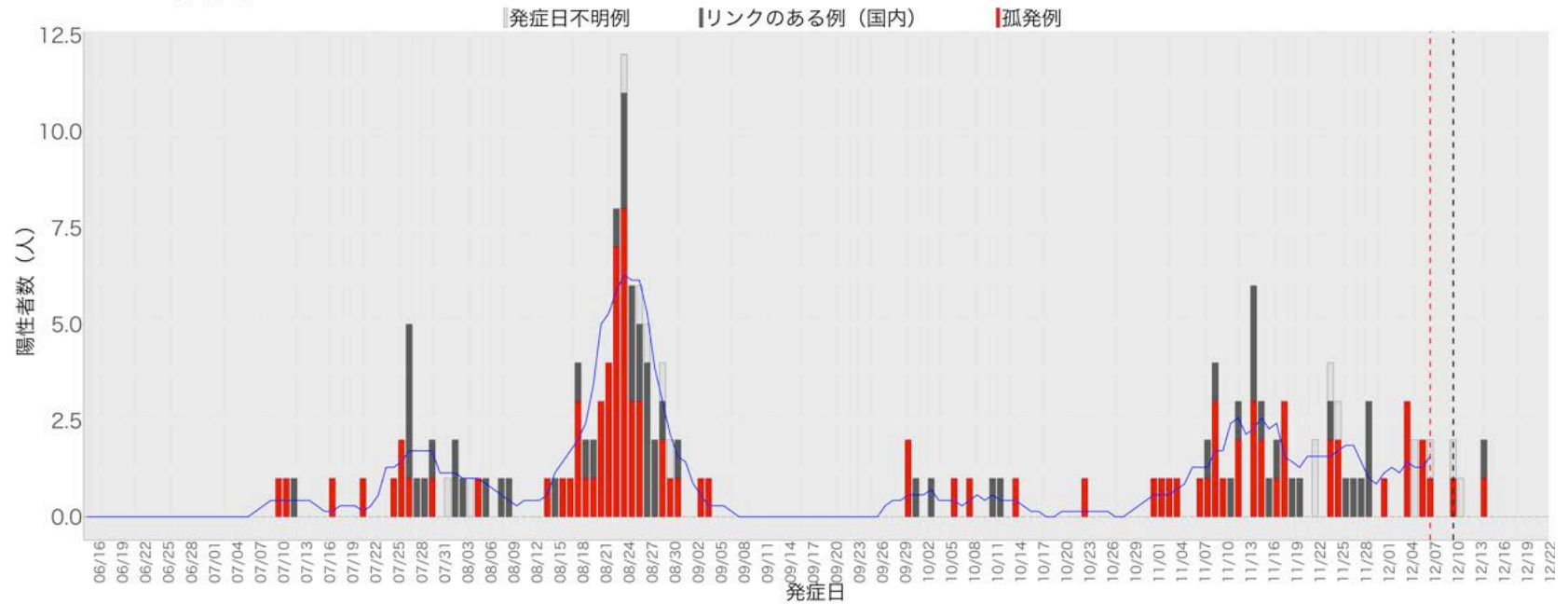

19. 山梨

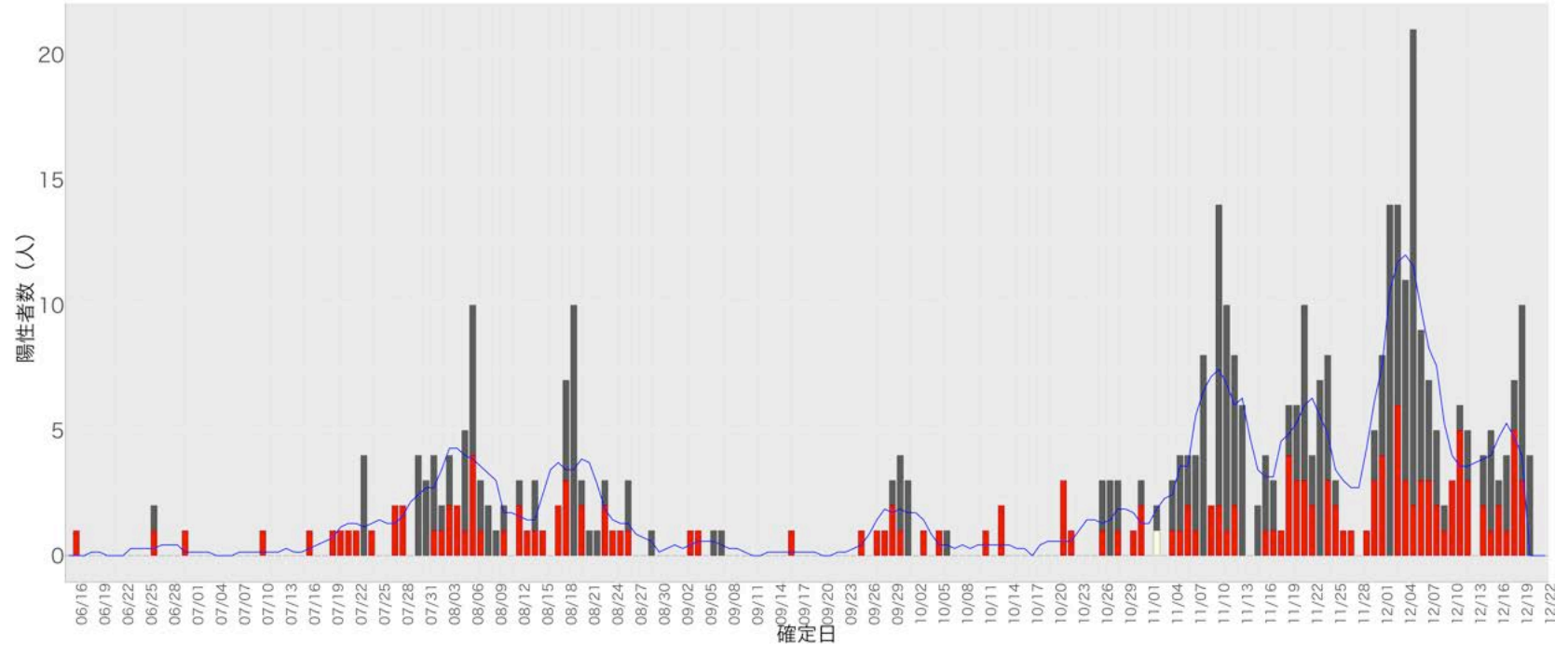
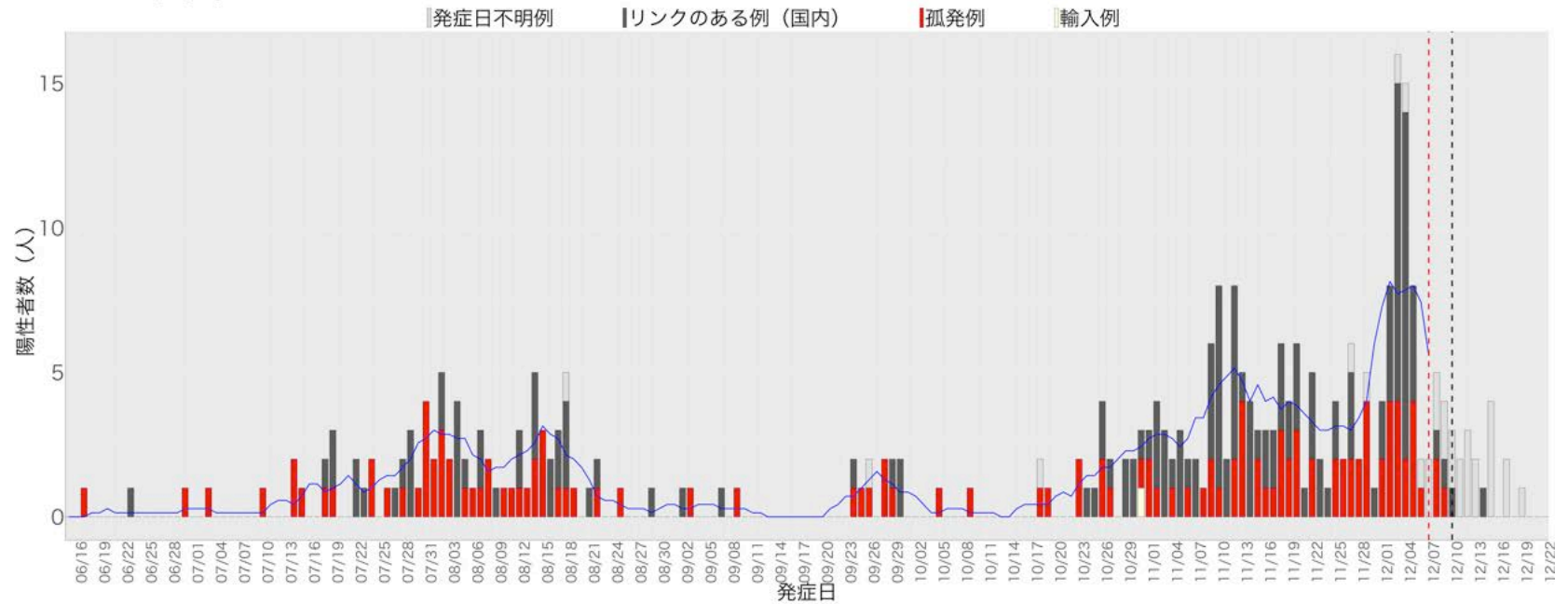

20. 長野

■発症日不明例 ■リンクのある例（国内） ■孤発例

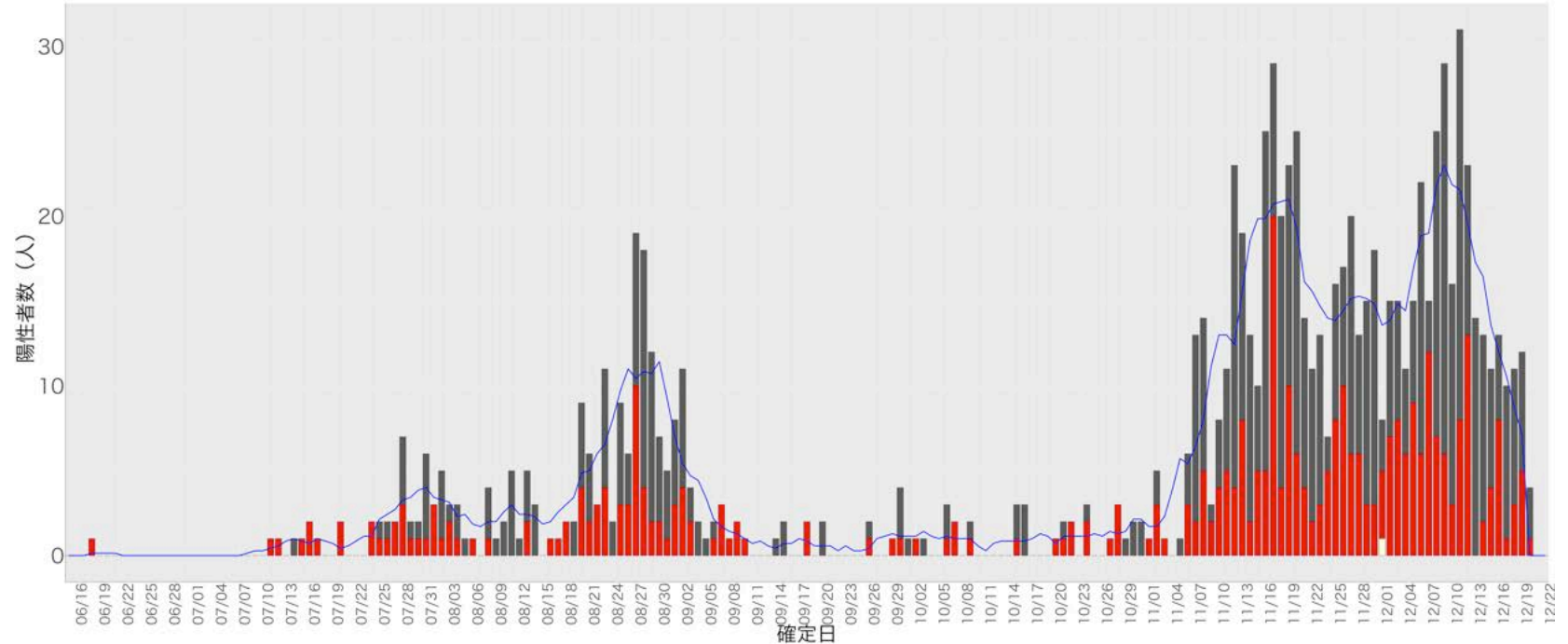
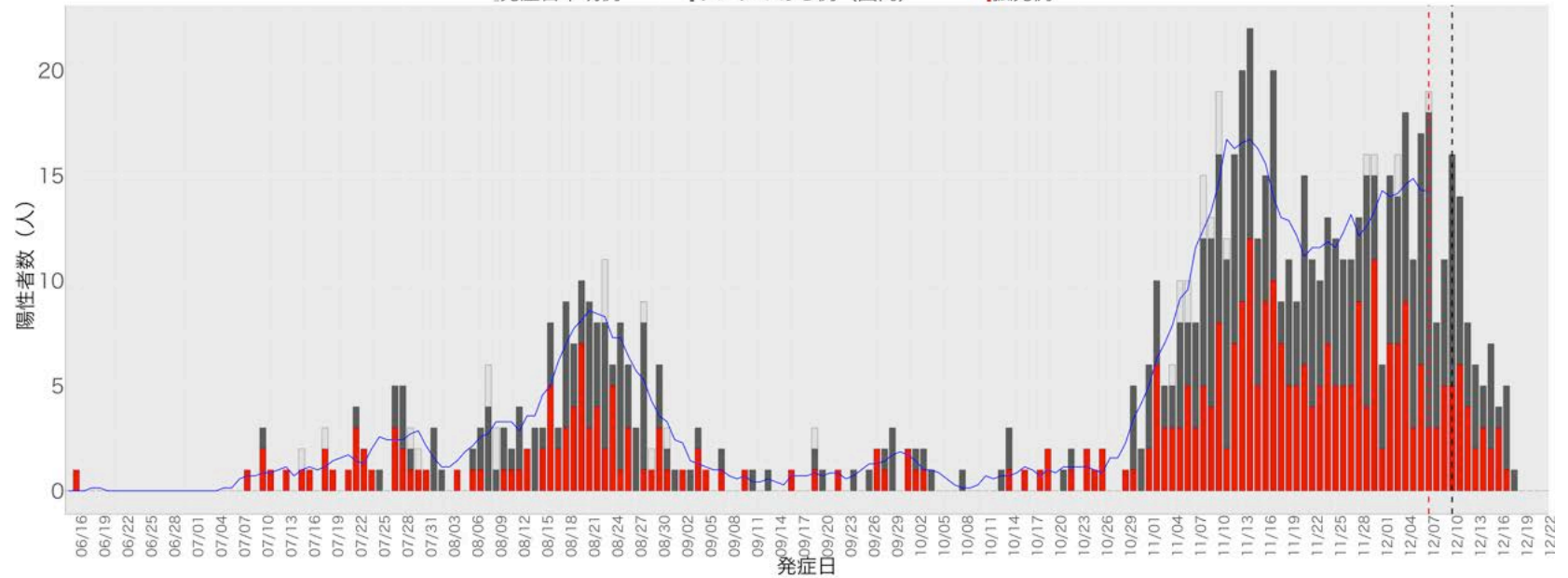

21. 岐阜

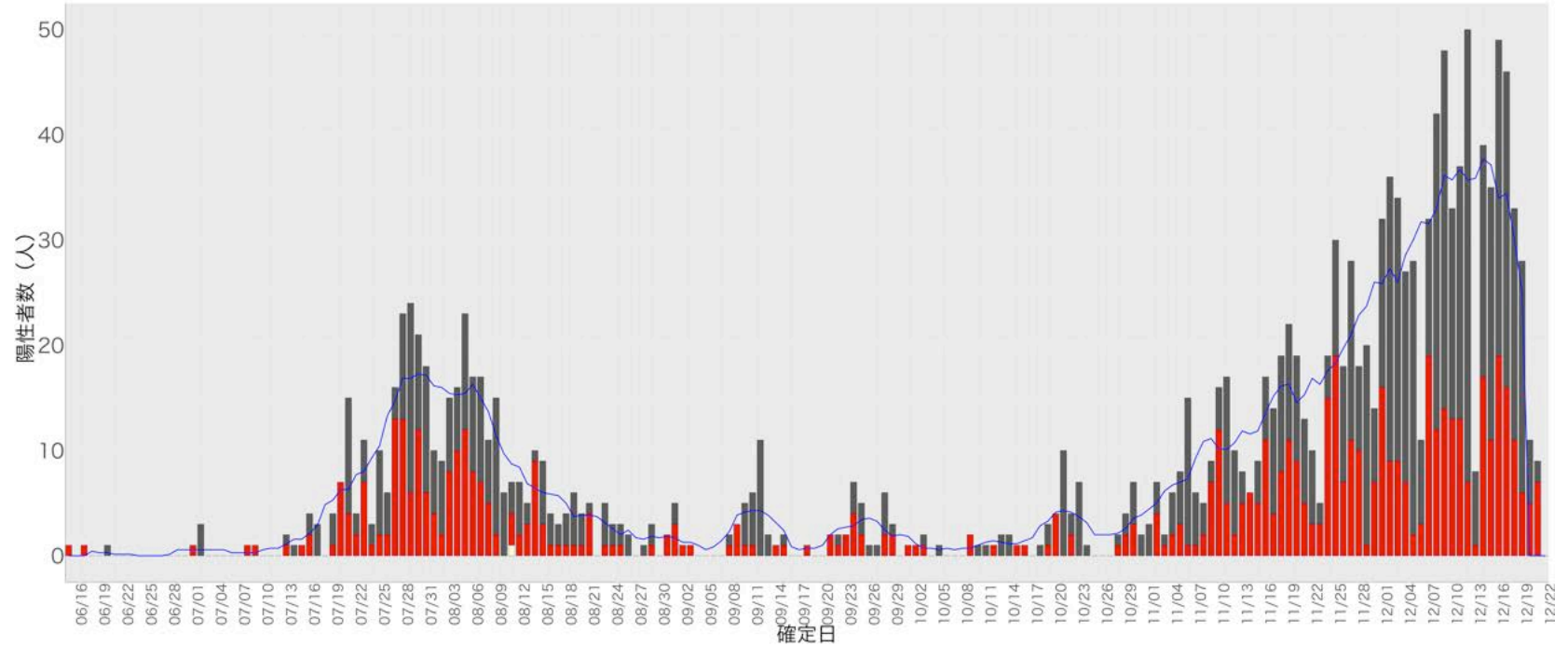
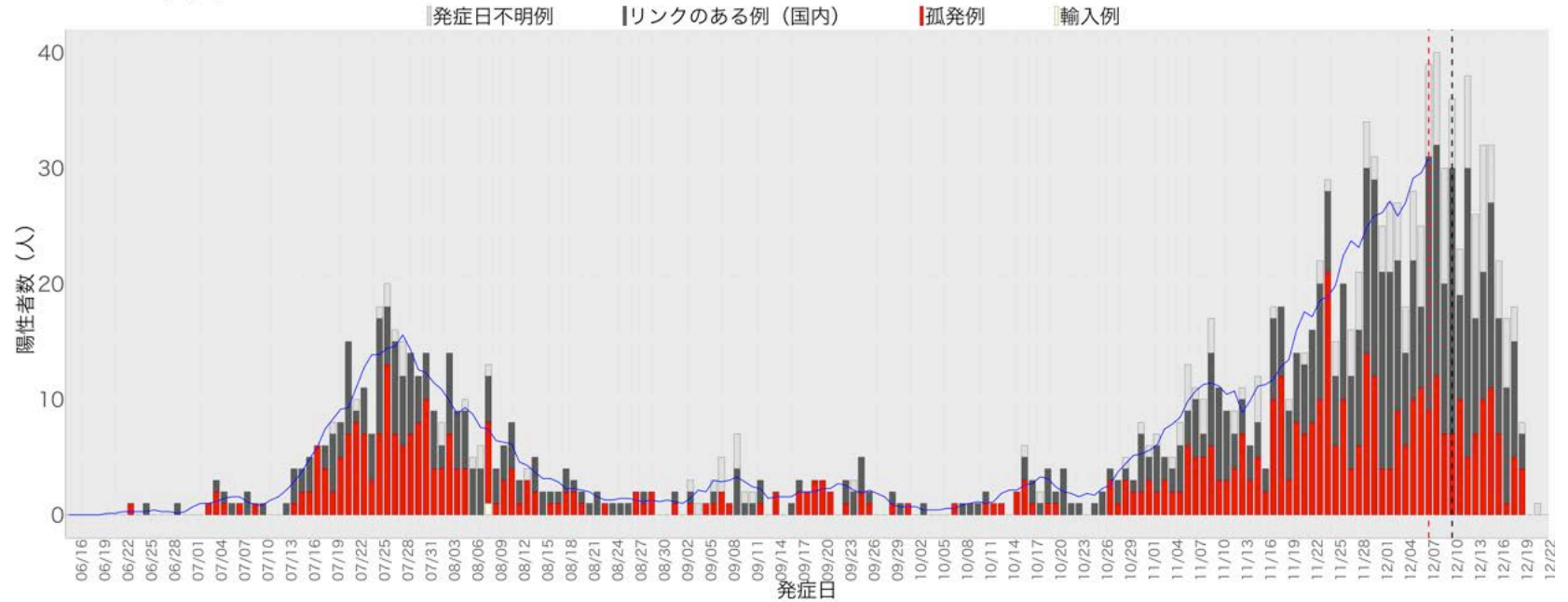

22. 静岡

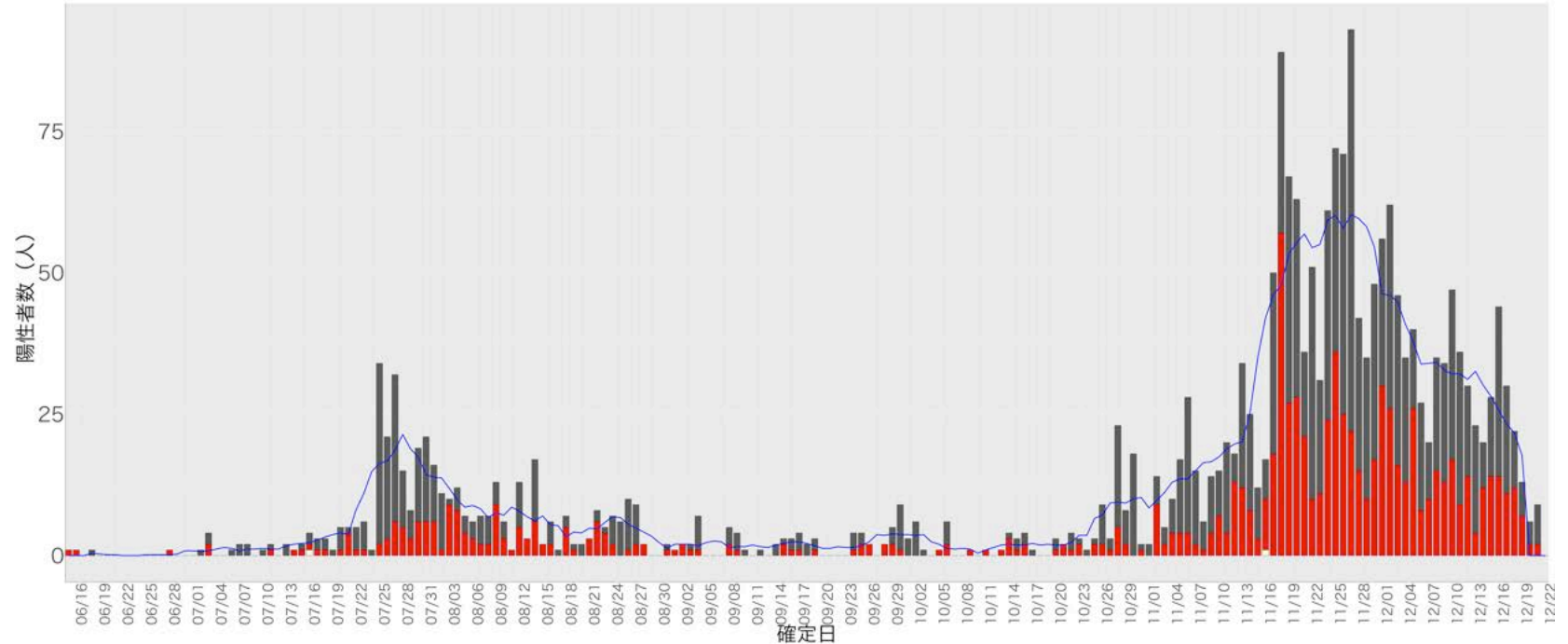
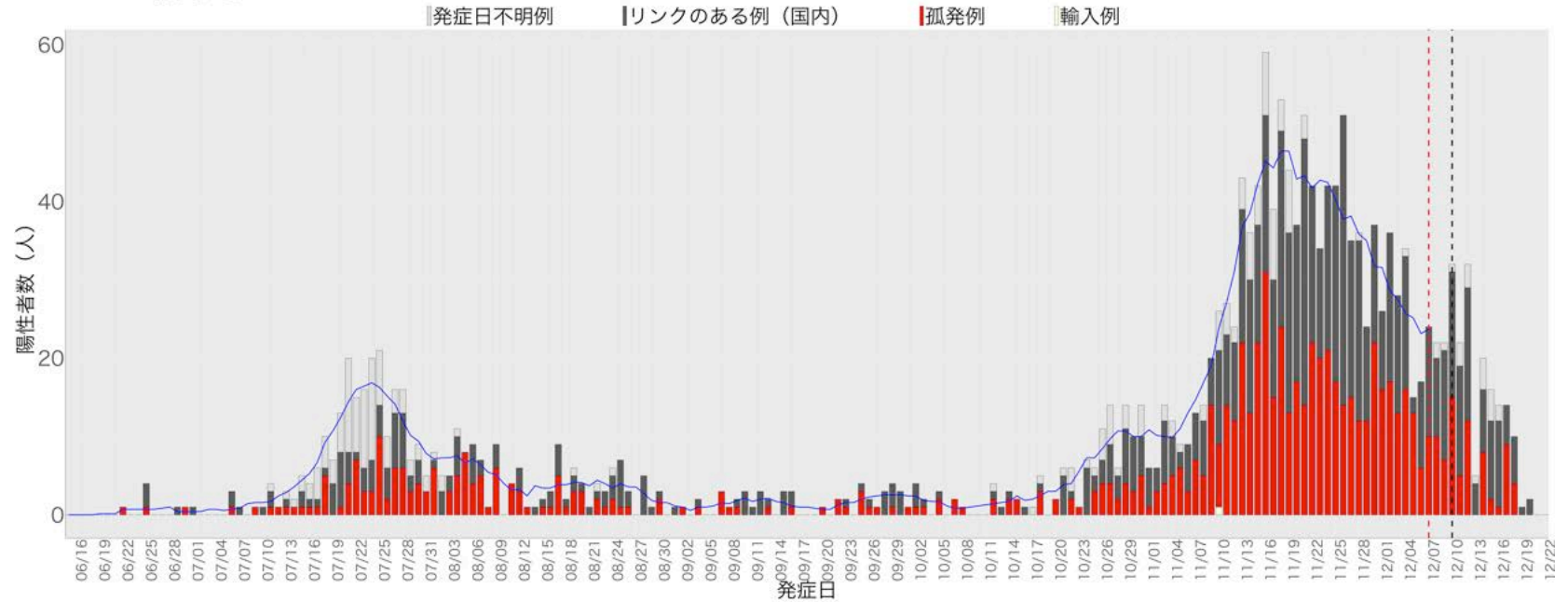

23. 愛知

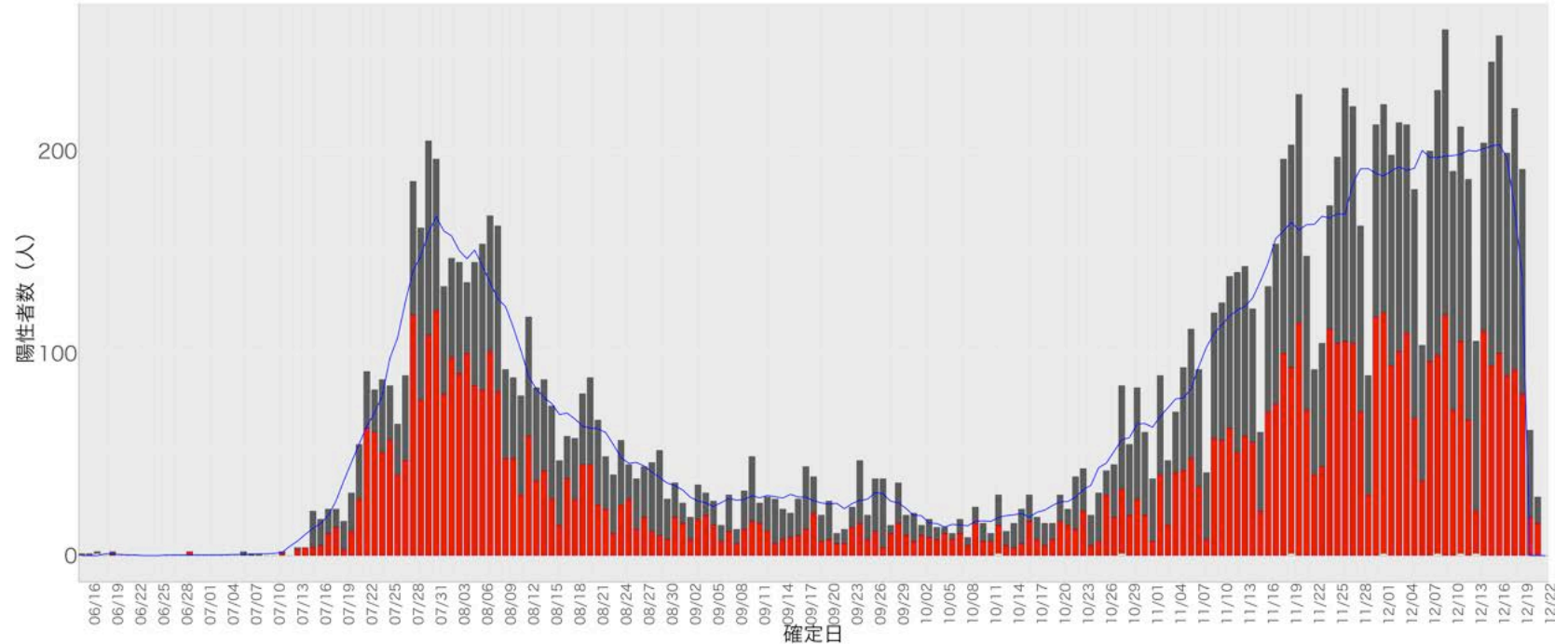
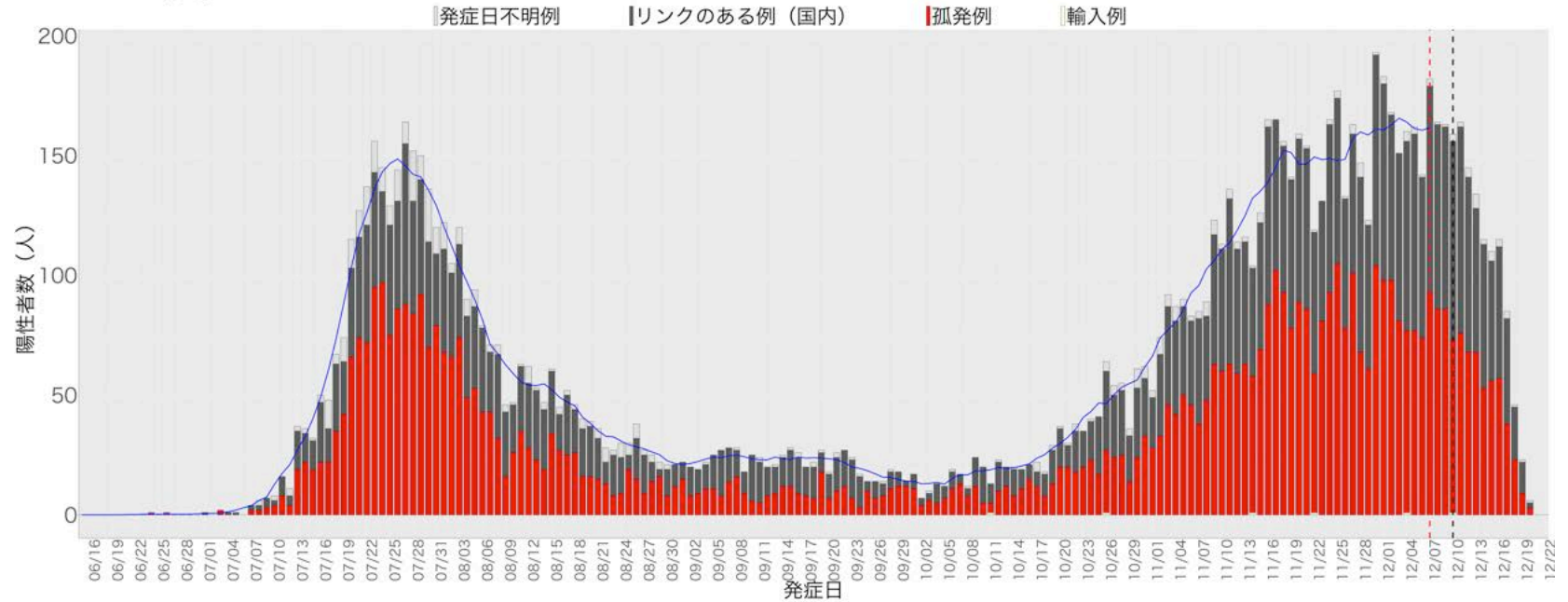

24. 三重

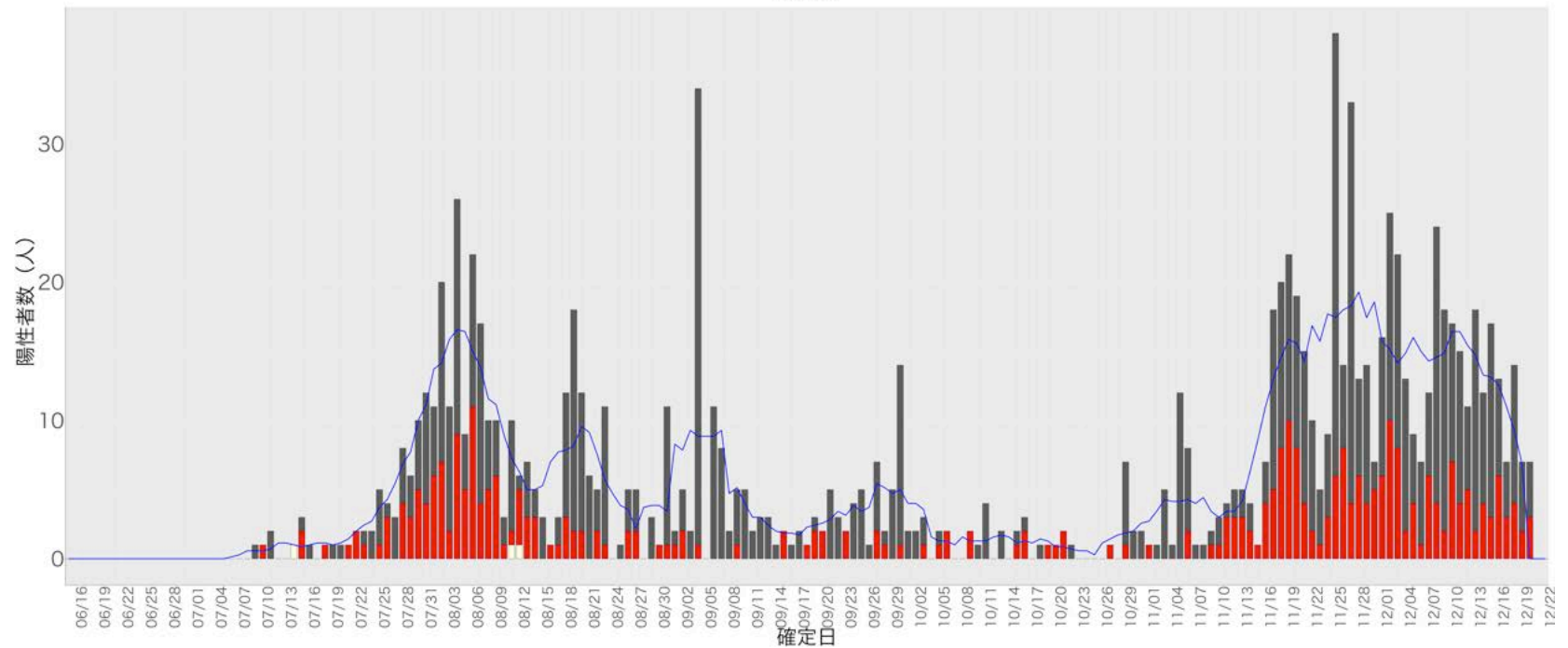
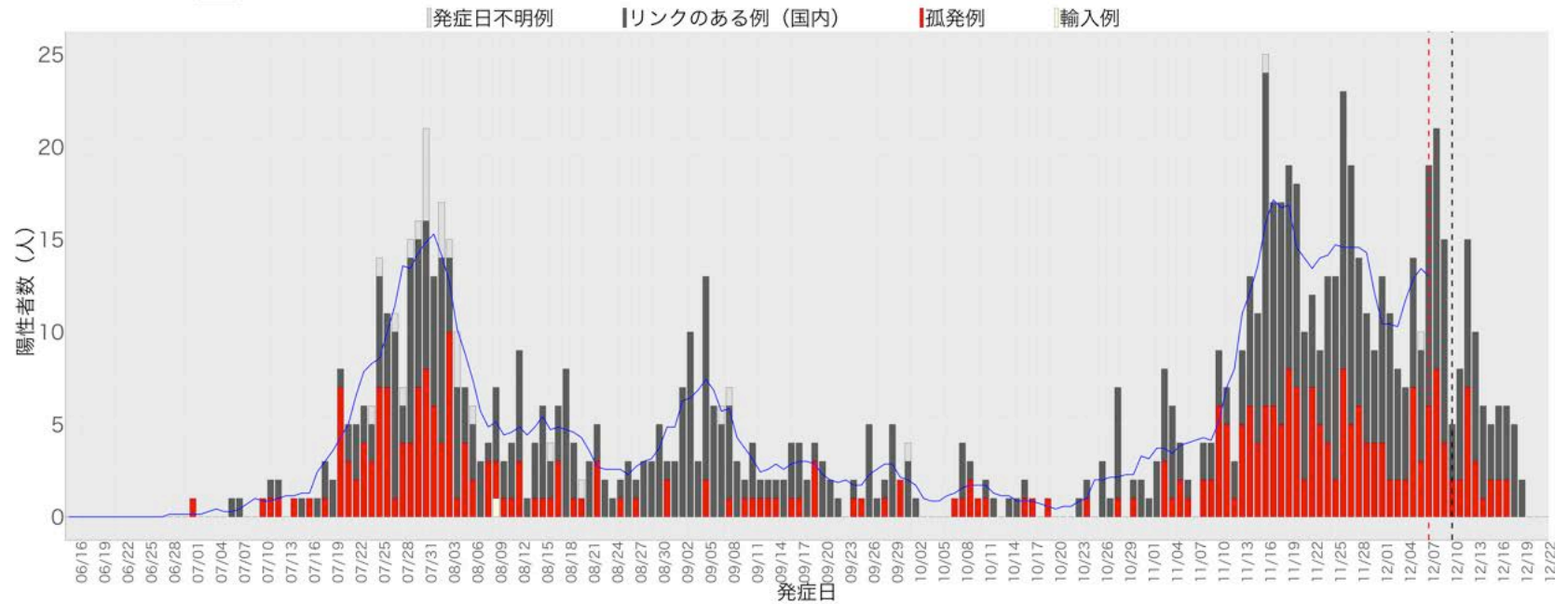

25. 滋賀

■発症日不明例 ■リンクのある例（国内） ■孤発例

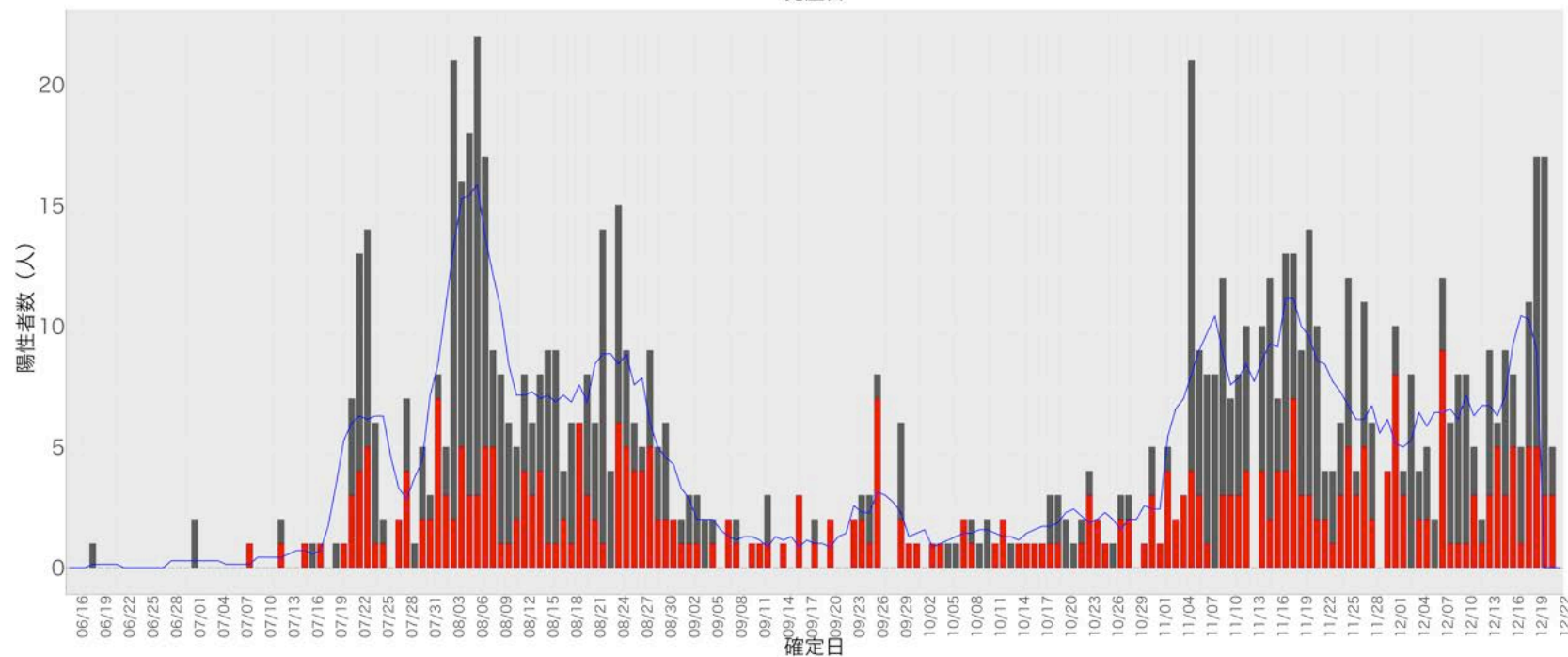
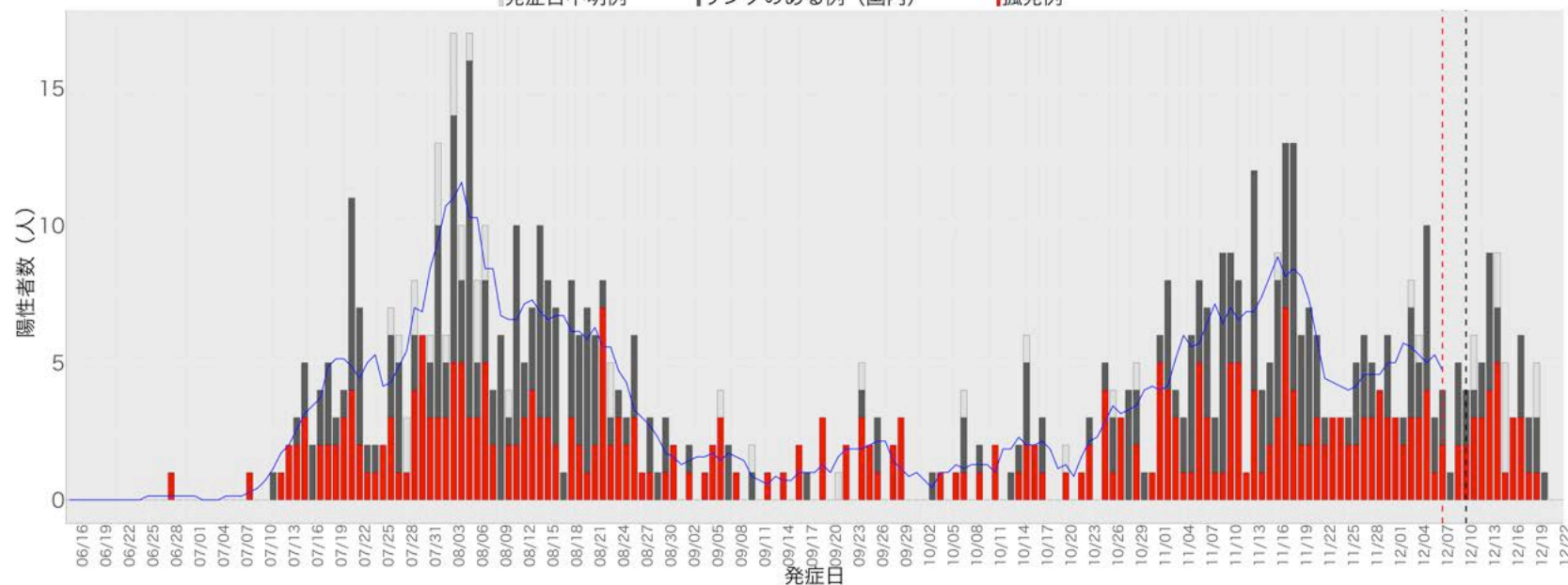

26. 京都

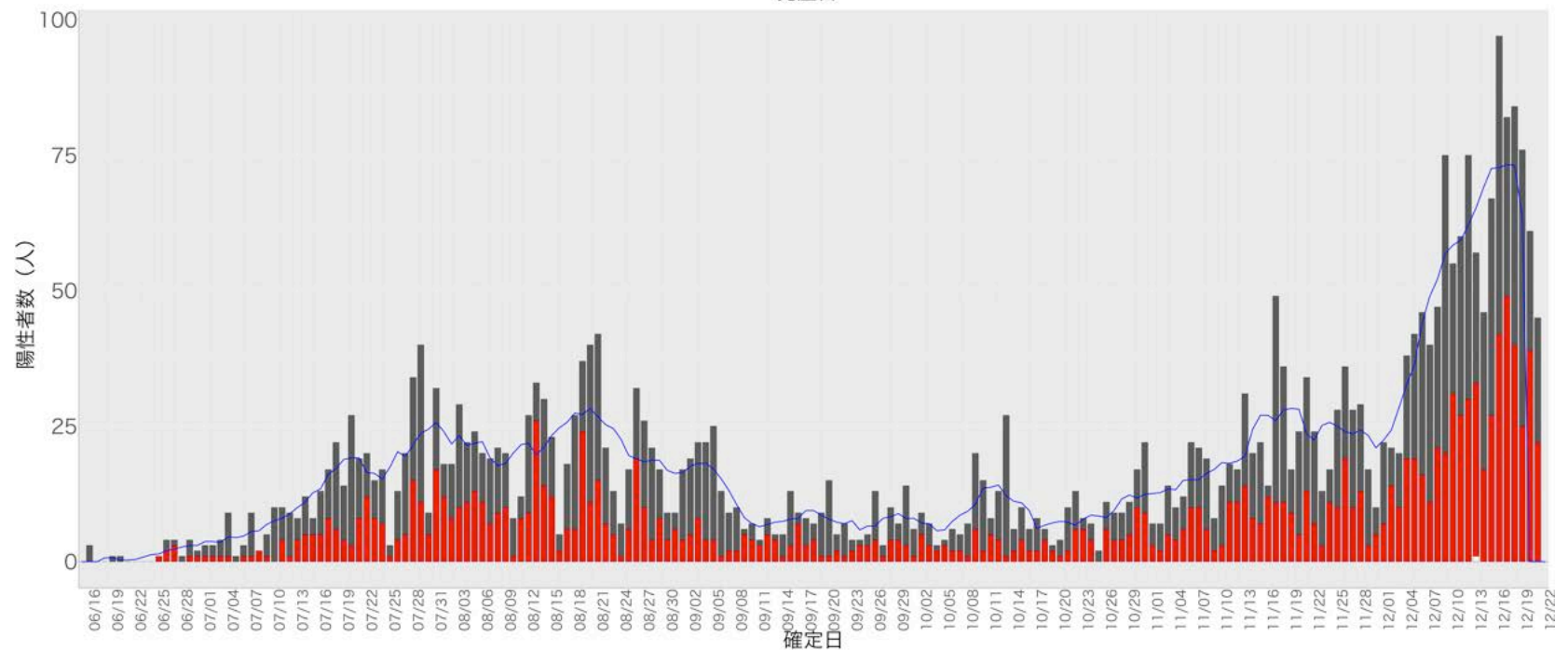
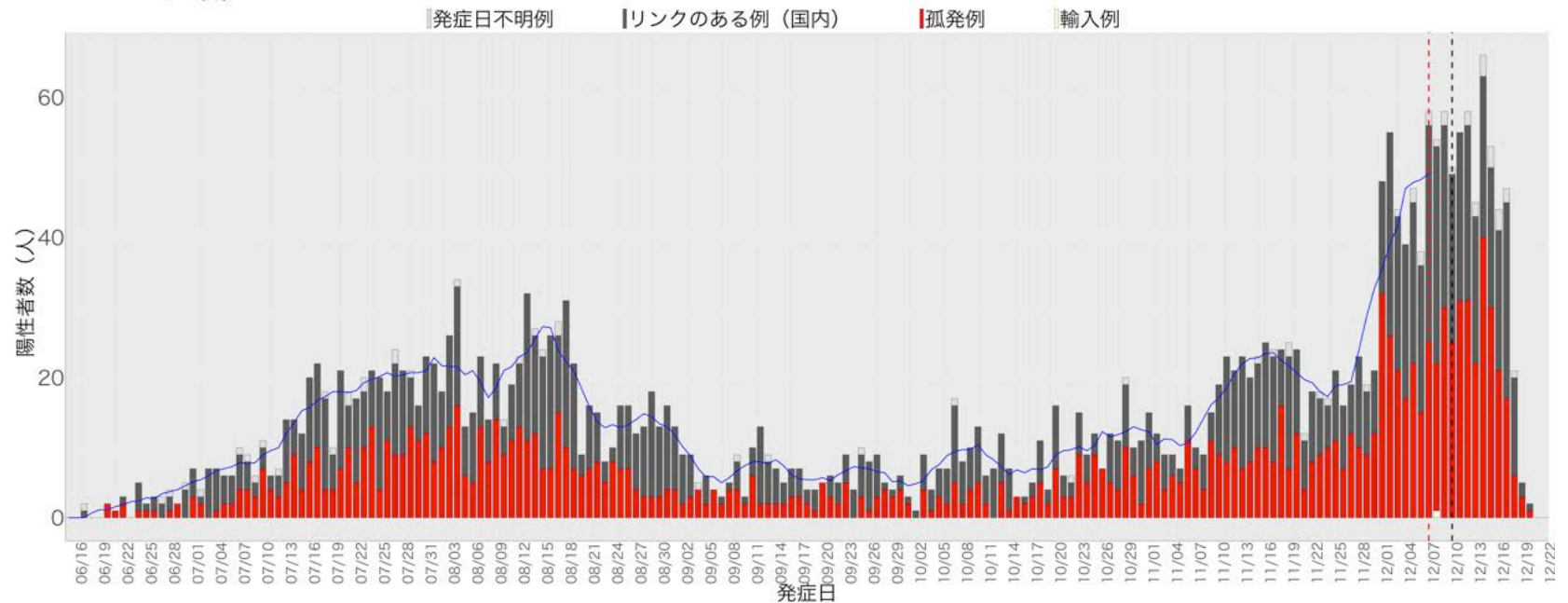

27. 大阪

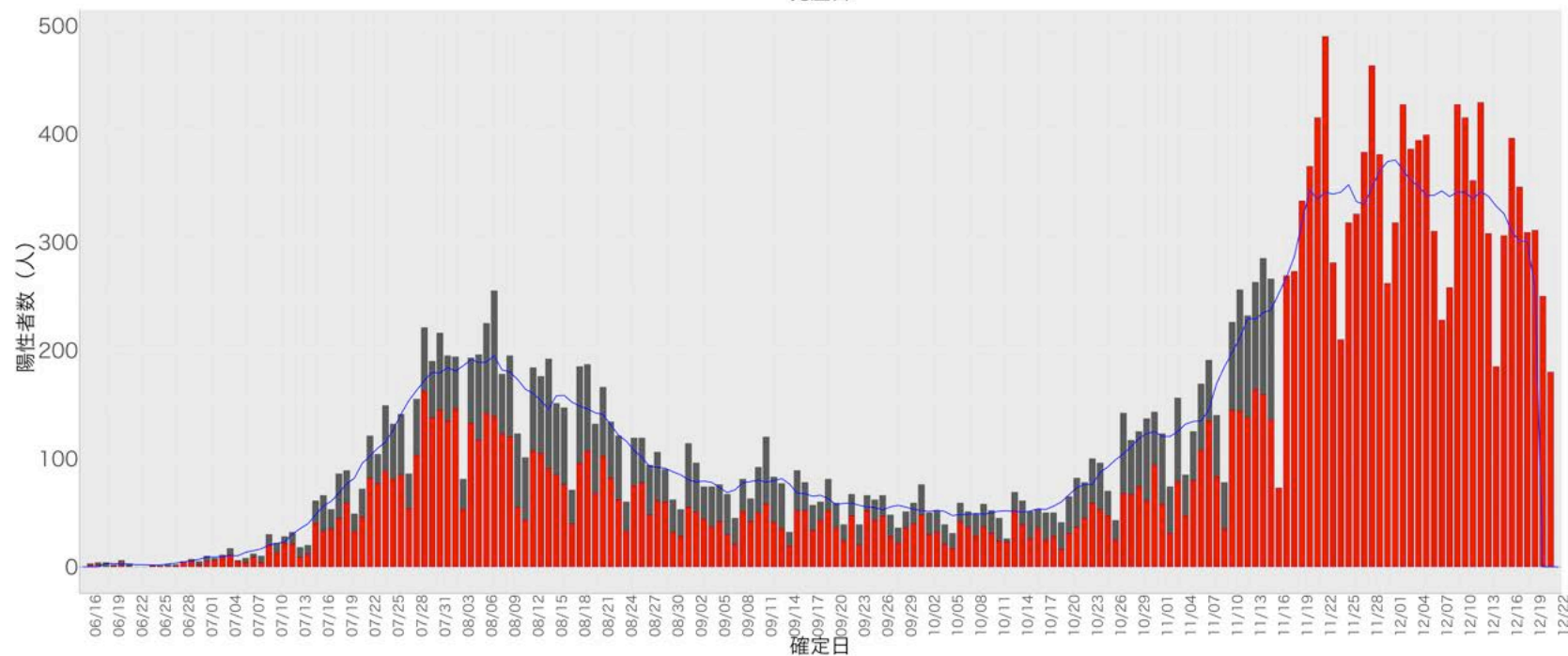
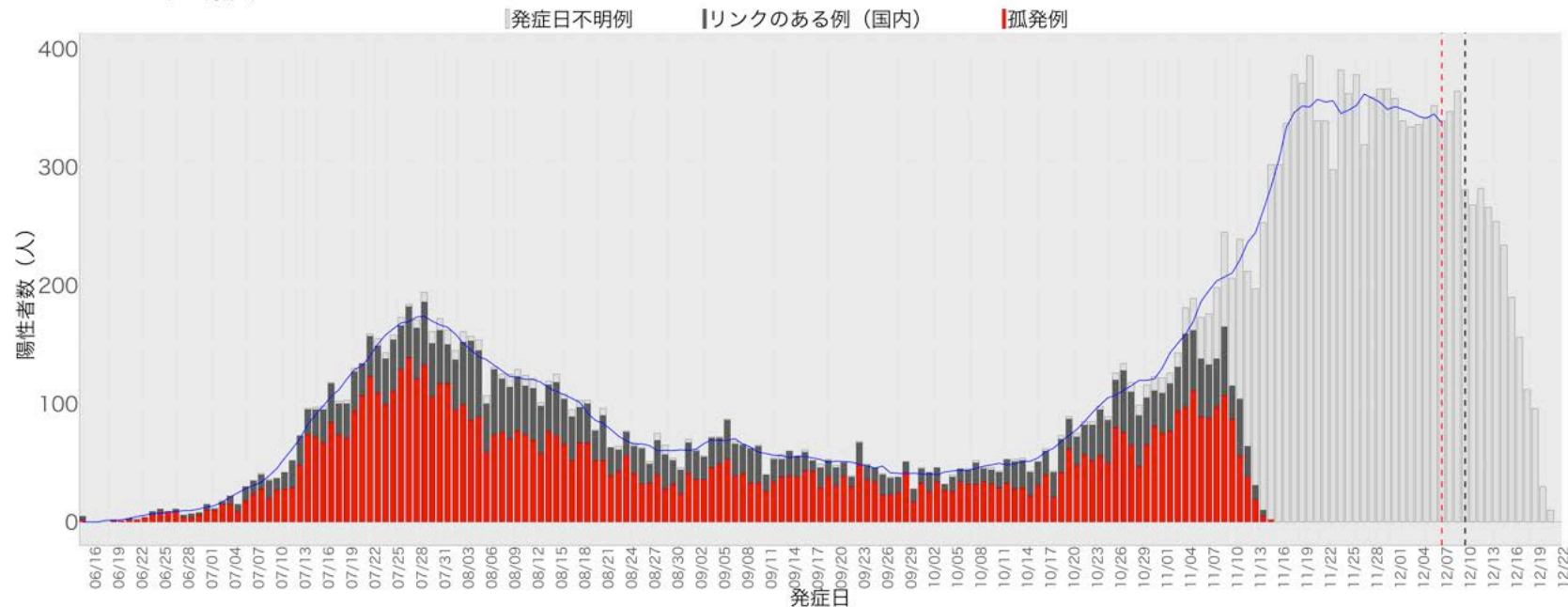

28. 兵庫

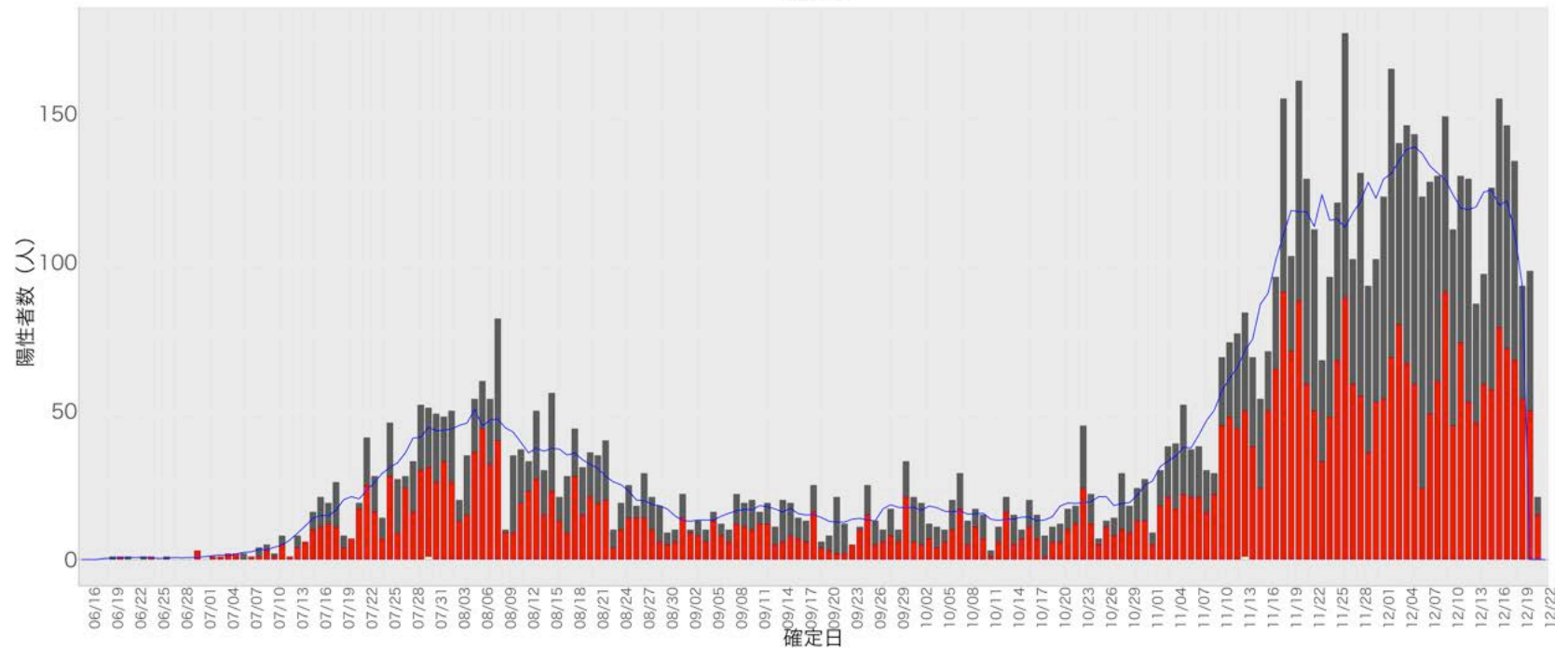
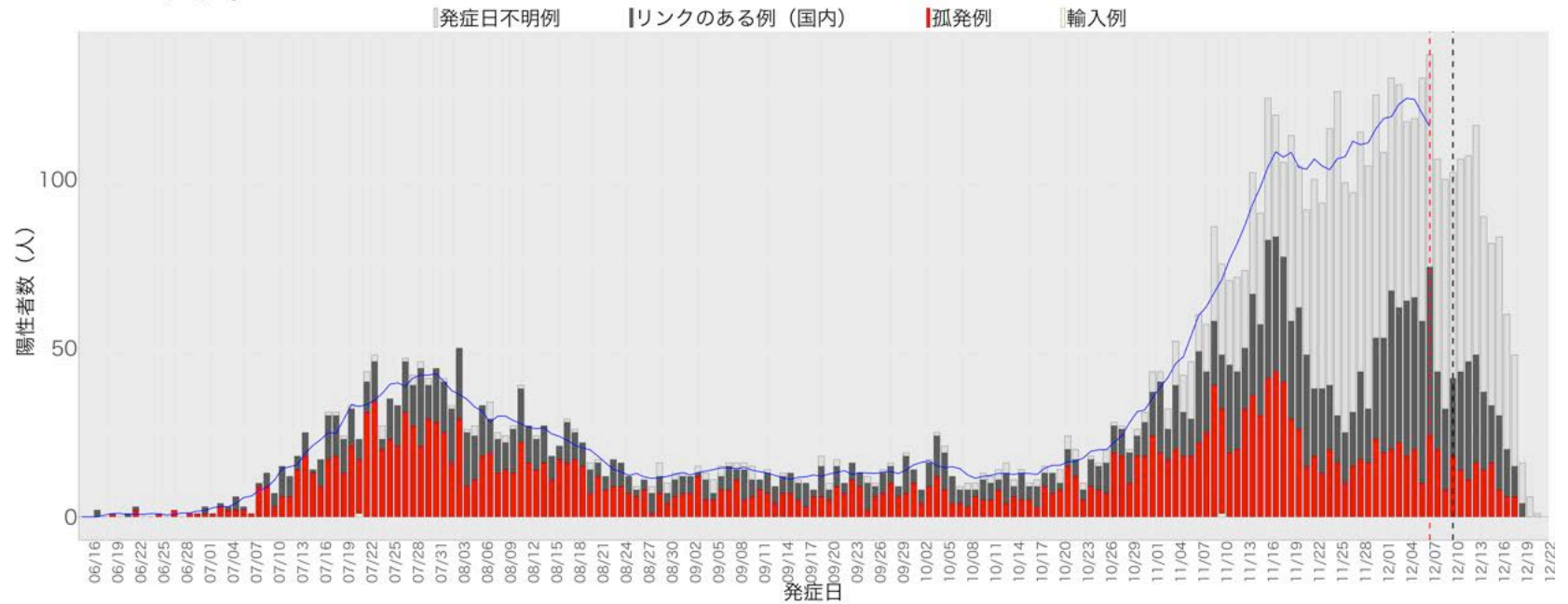

29. 奈良

■発症日不明例 ■リンクのある例（国内） ■孤発例

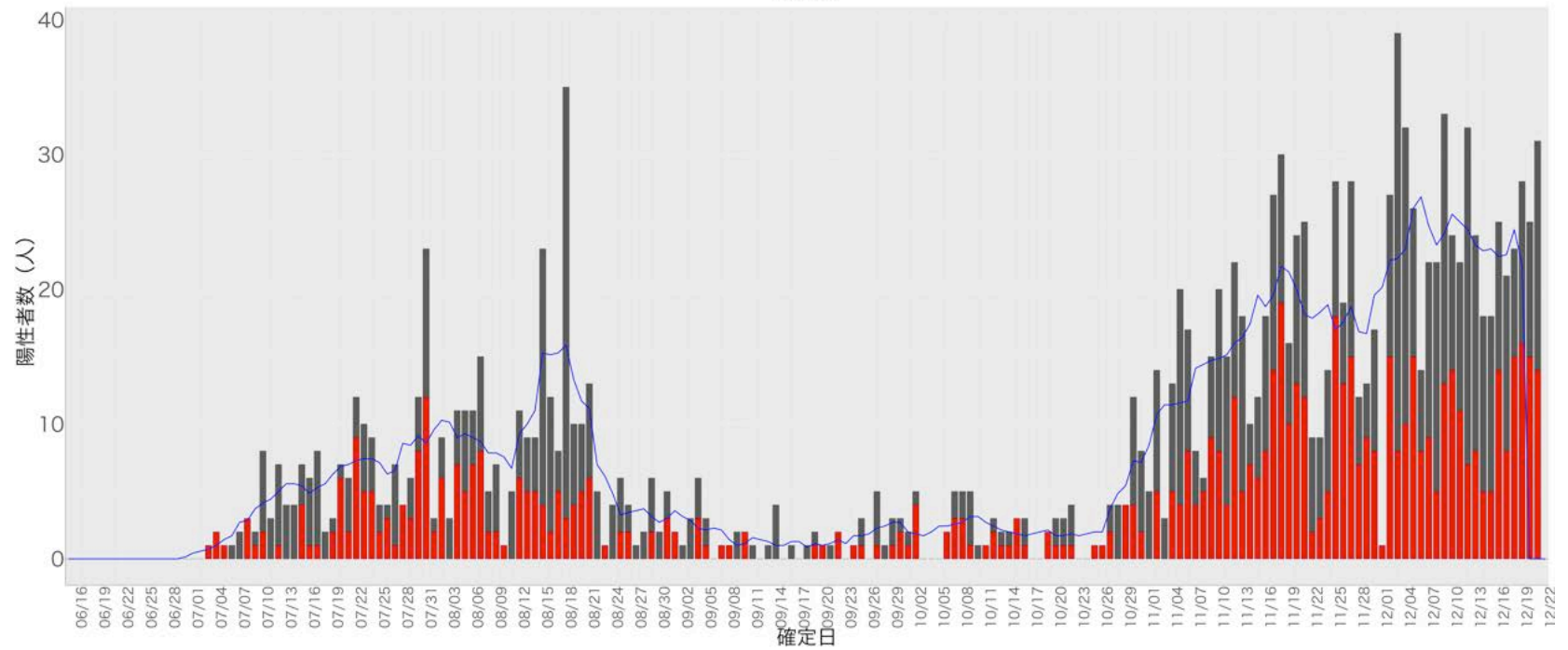
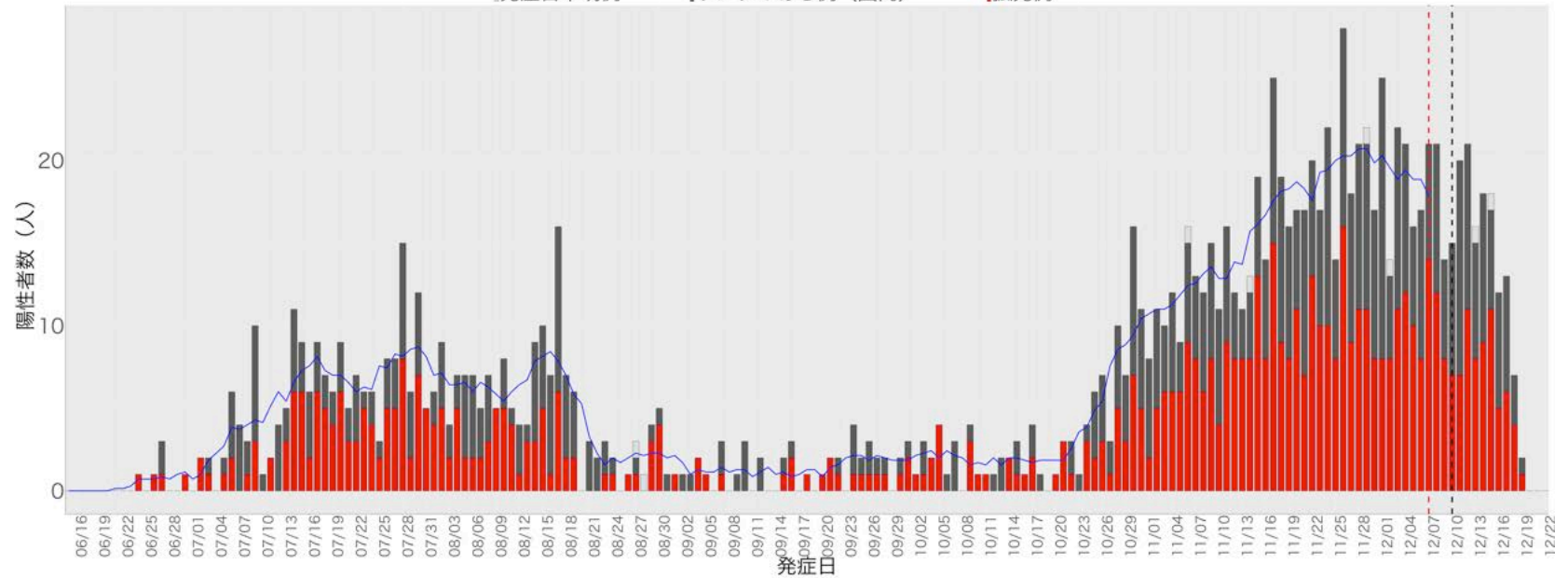

30. 和歌山

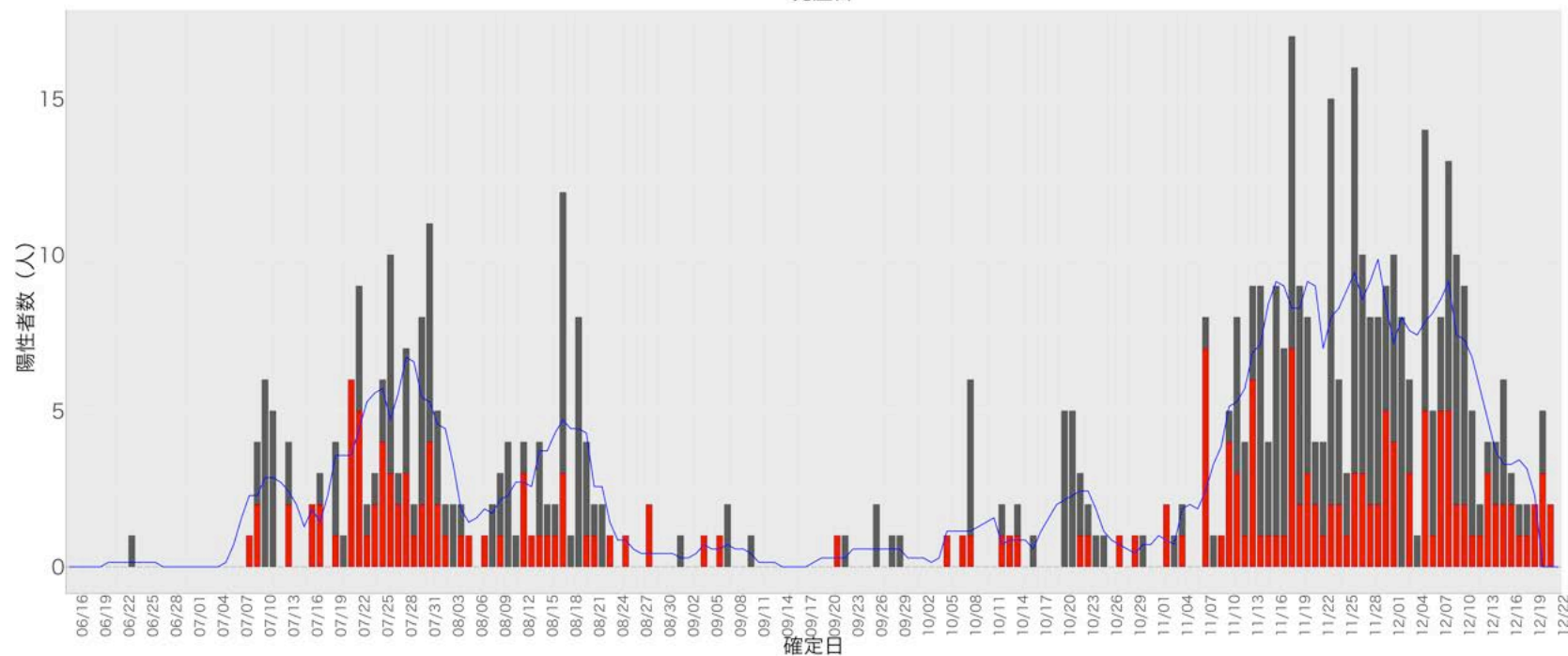
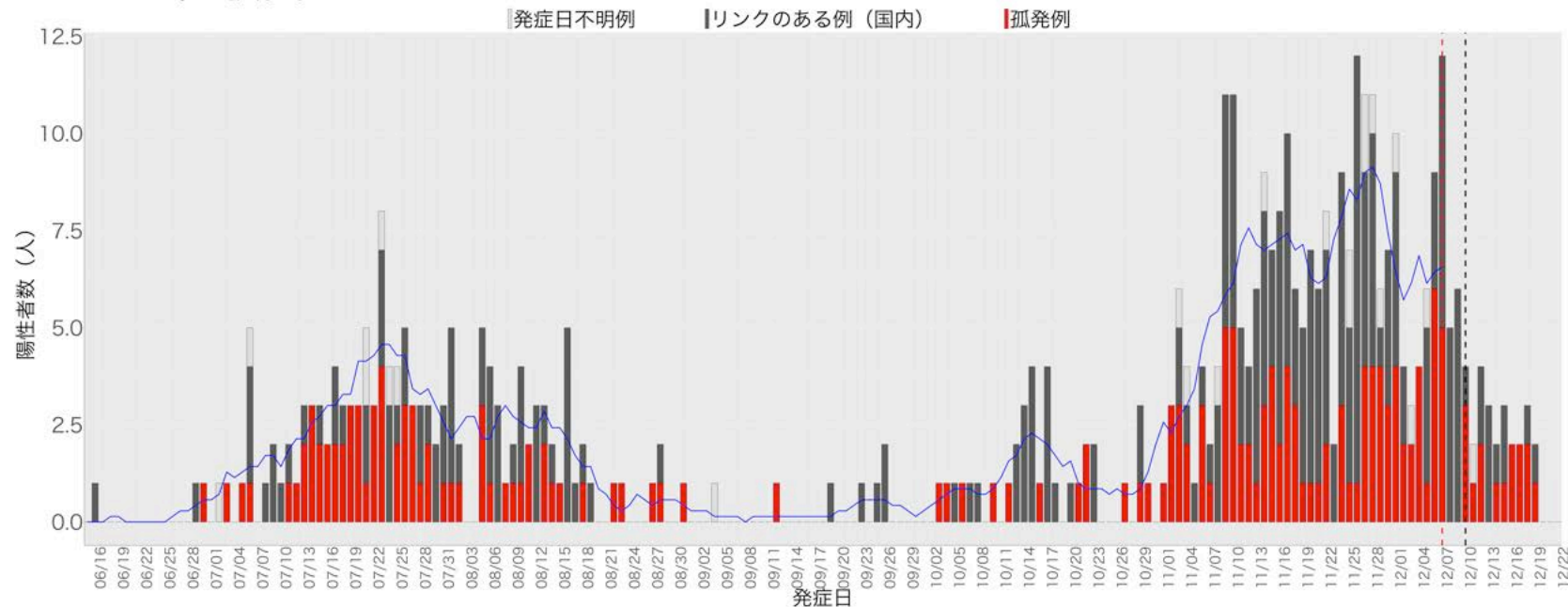

31. 鳥取

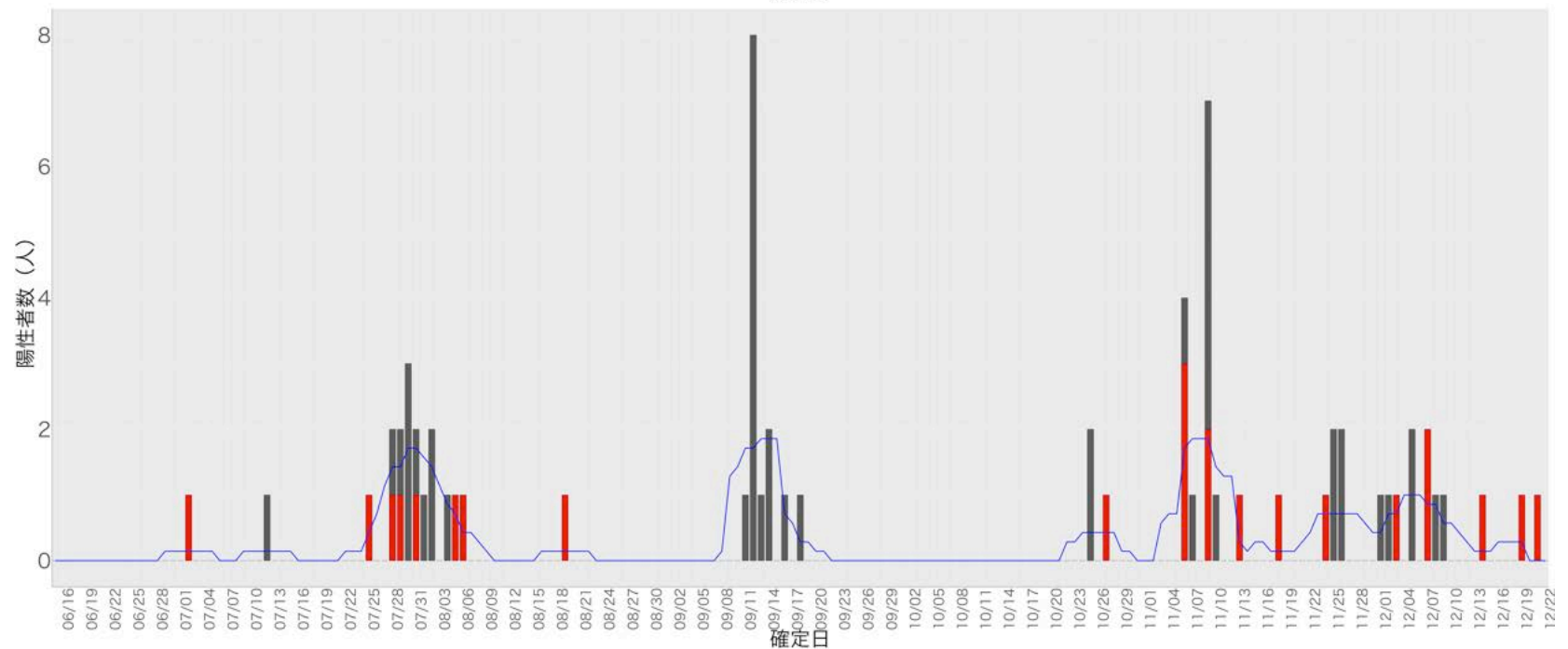
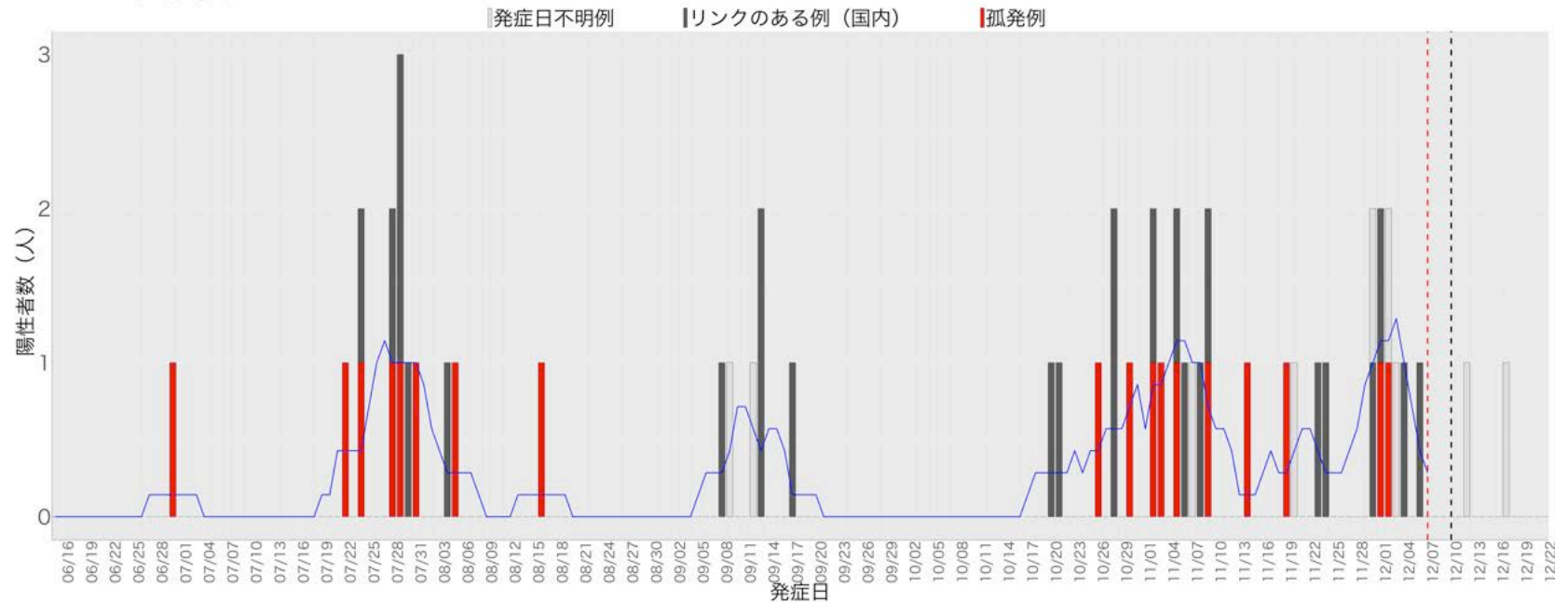

32. 島根

■ 発症日不明例
 ■ リンクのある例（国内）
 ■ 孤発例

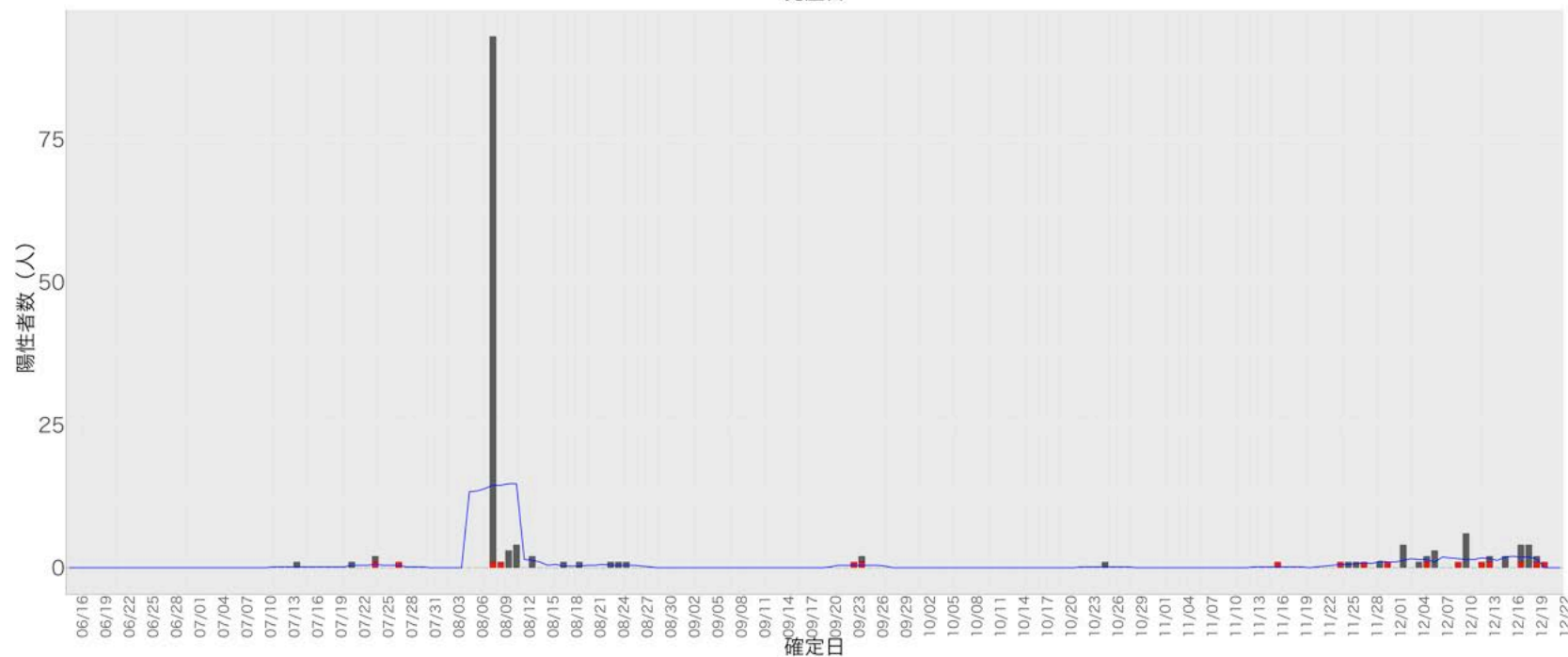
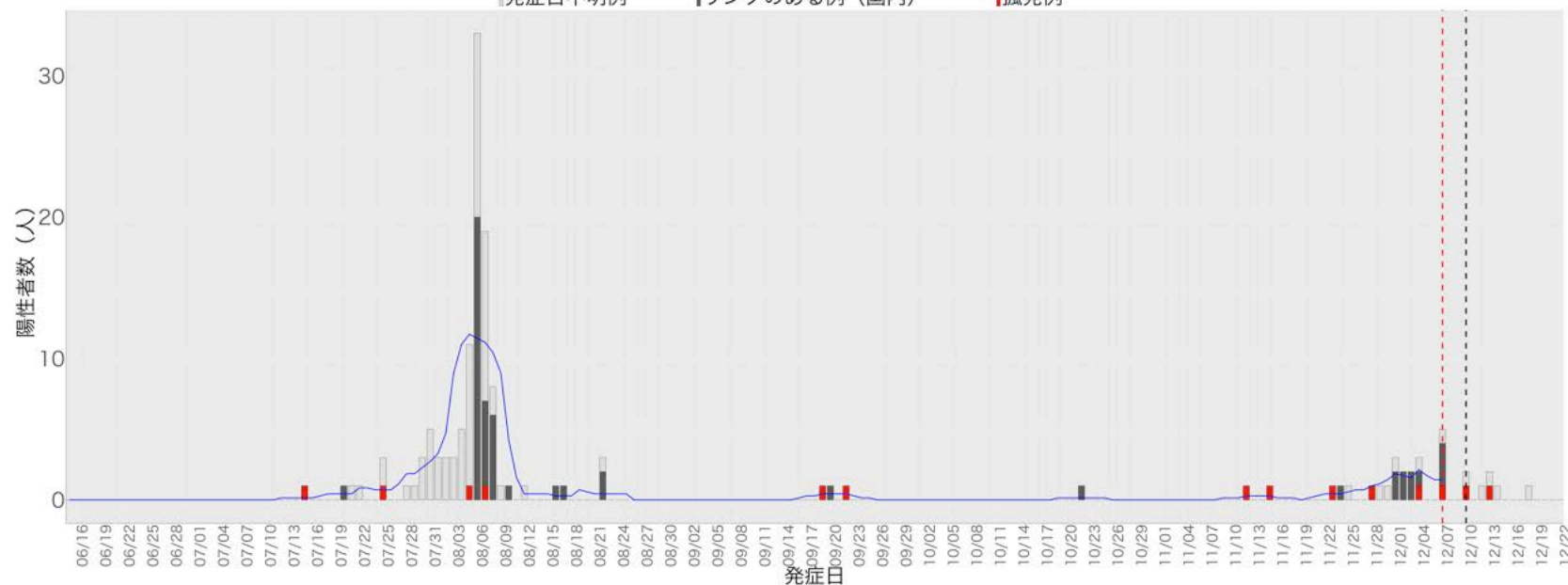

33. 岡山

■発症日不明例 ■リンクのある例（国内） ■孤発例

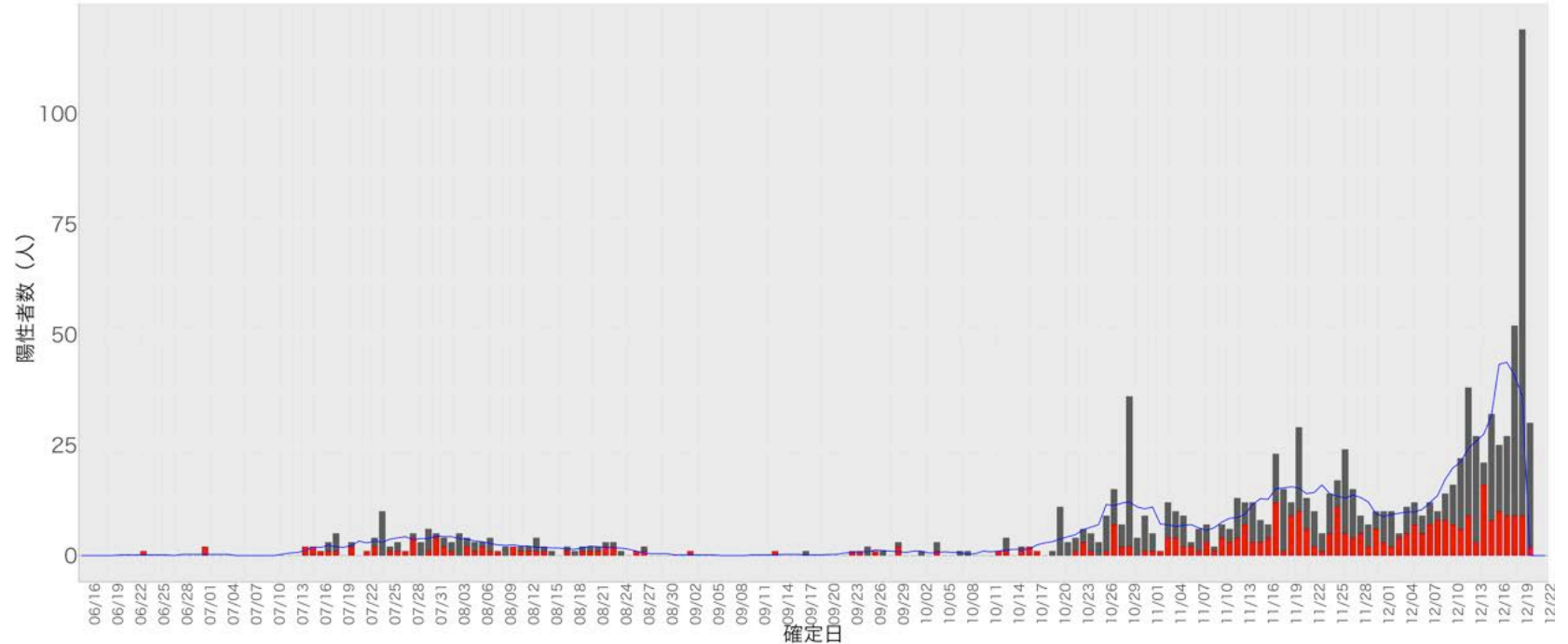
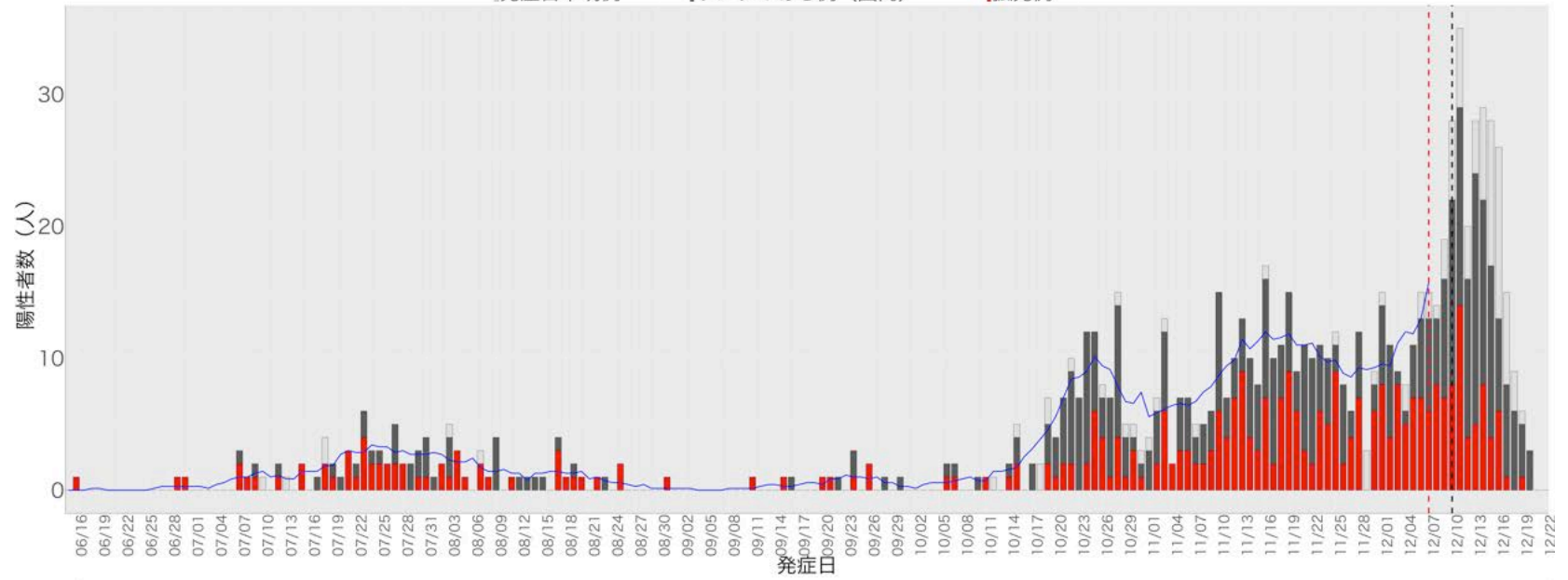

34. 広島

発症日不明例 リンクのある例（国内） 孤発例 輸入例

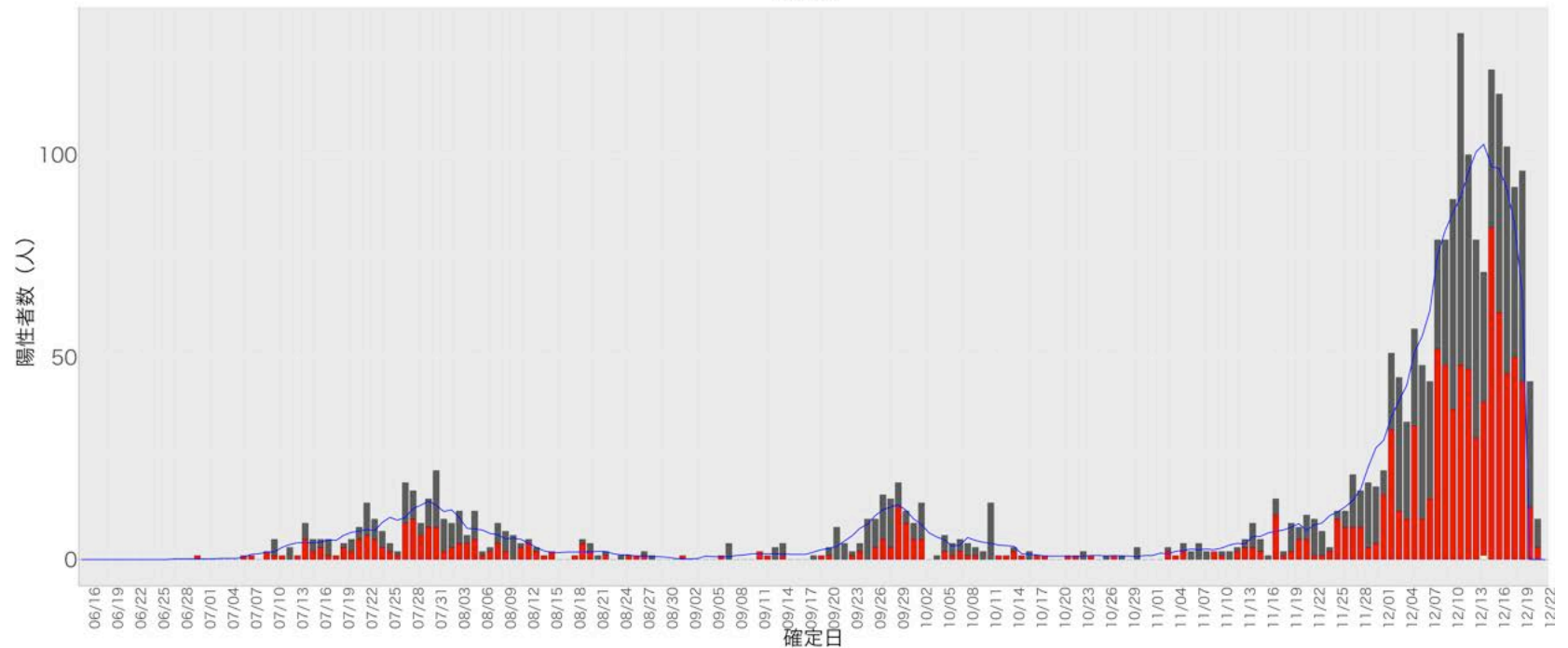
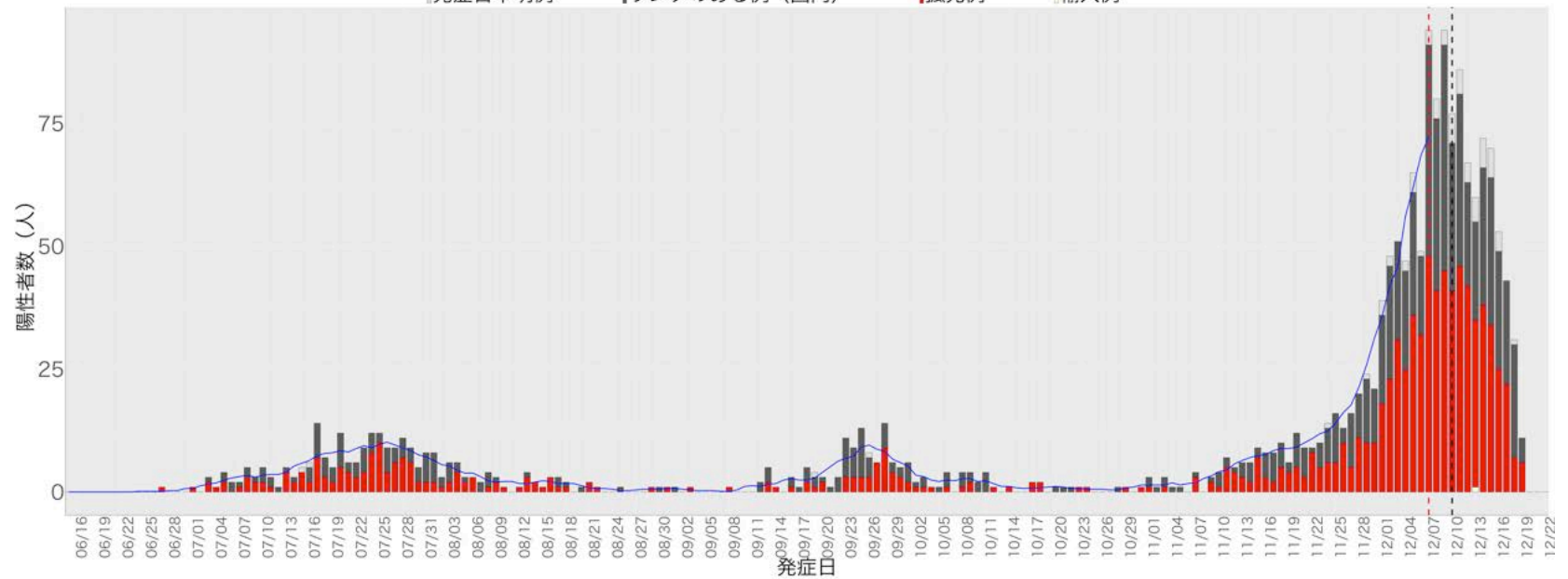

35. 山口

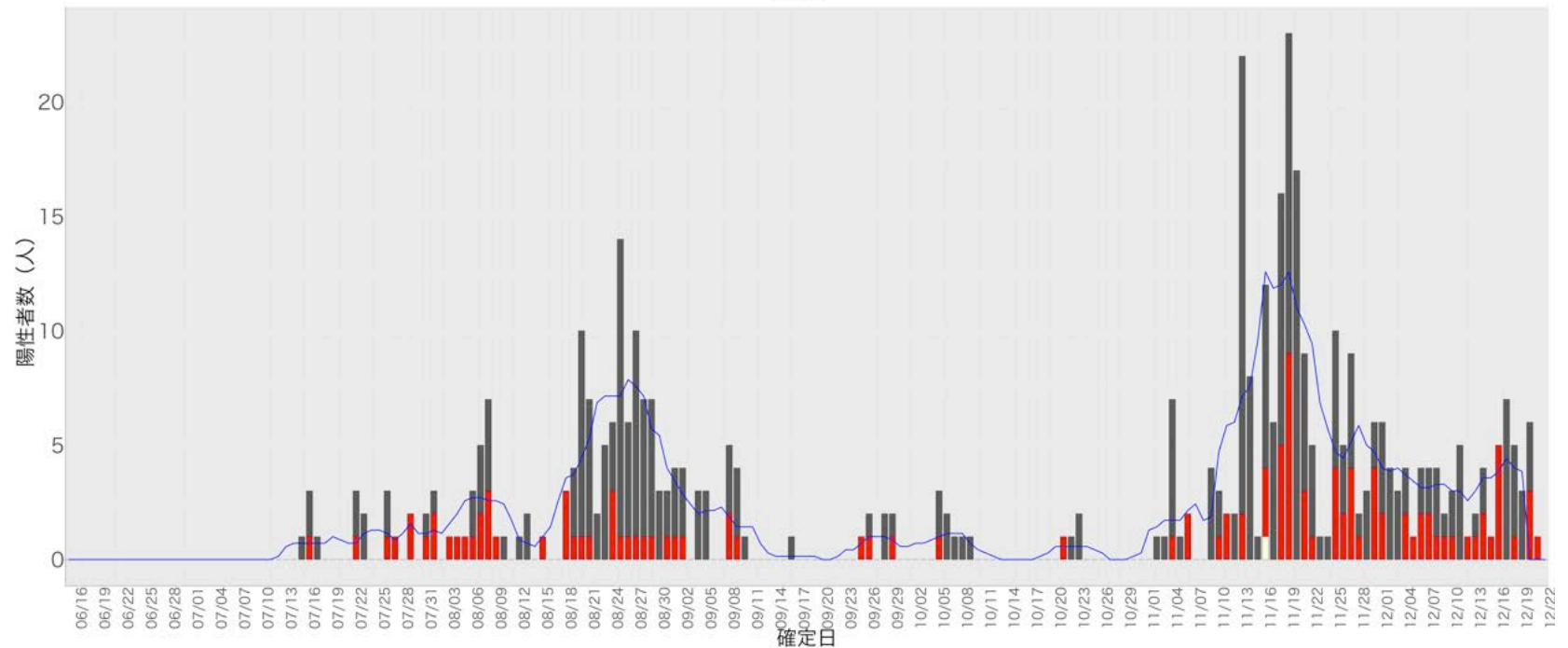
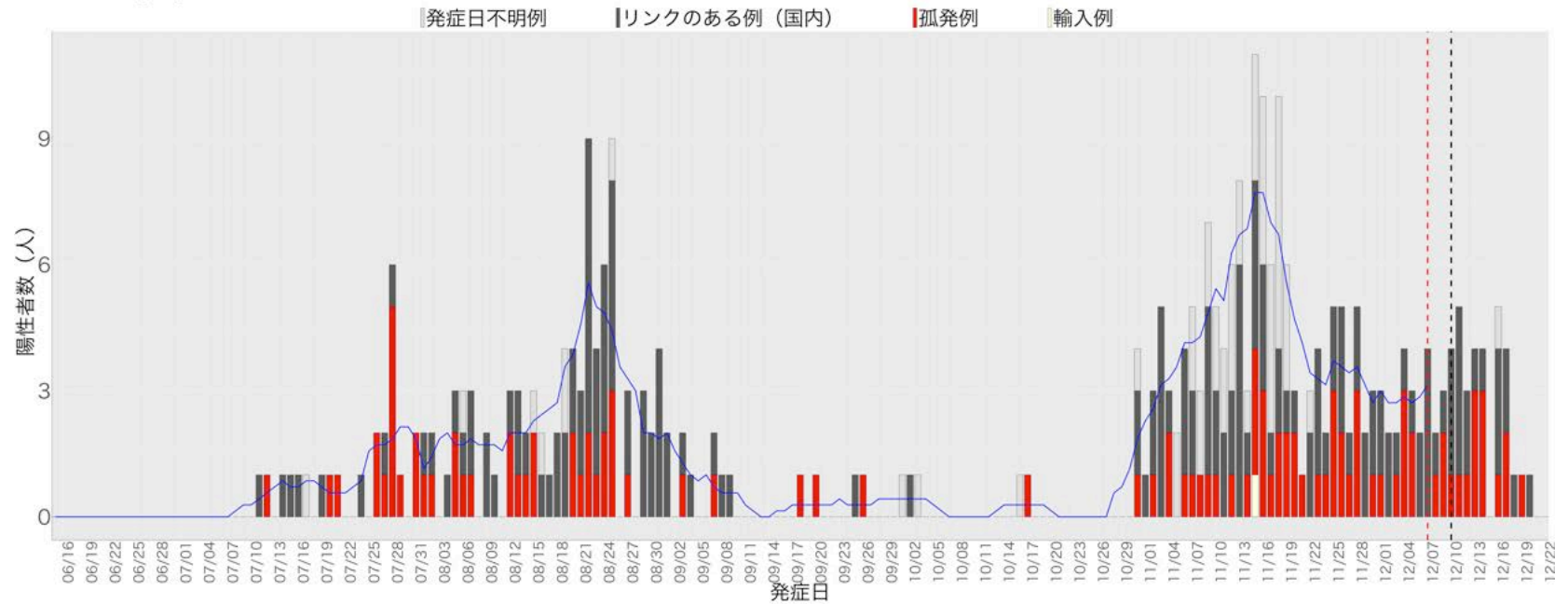

36. 徳島

■発症日不明例 ■リンクのある例（国内） ■孤発例

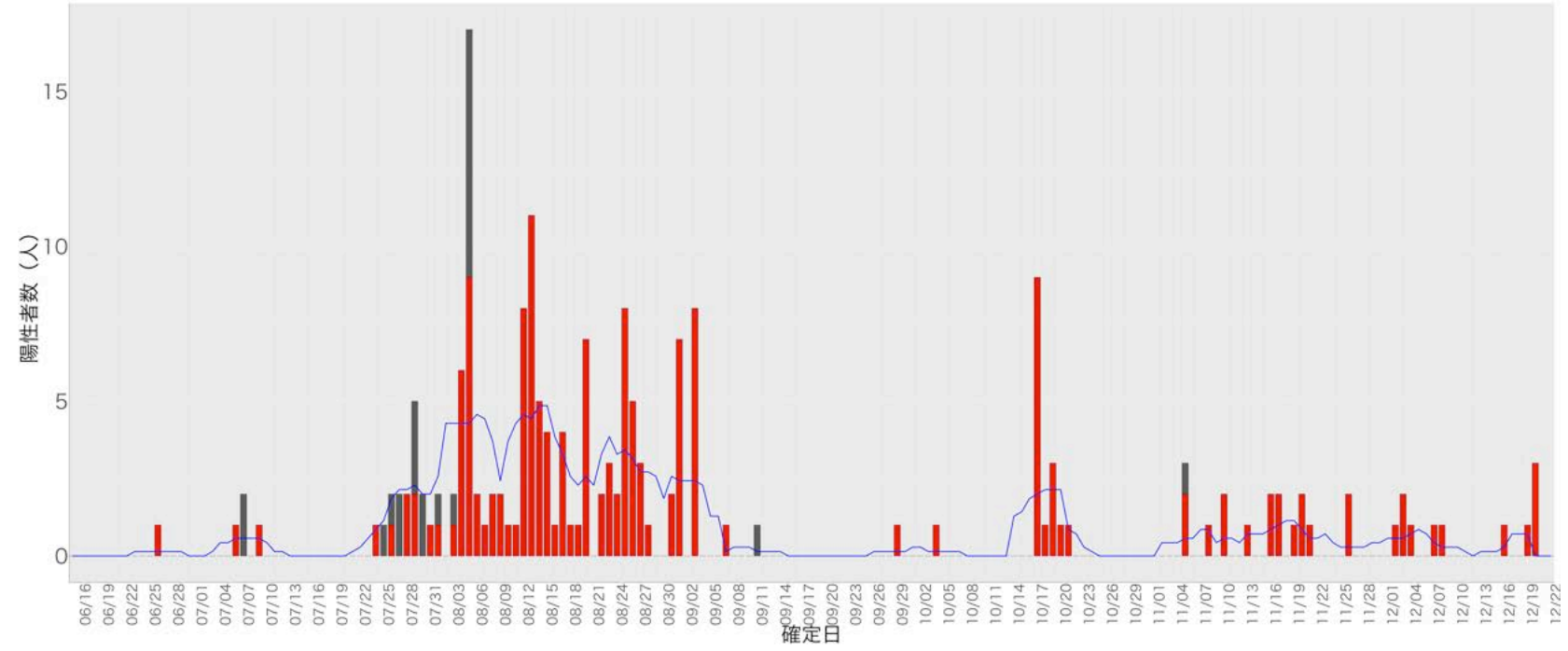
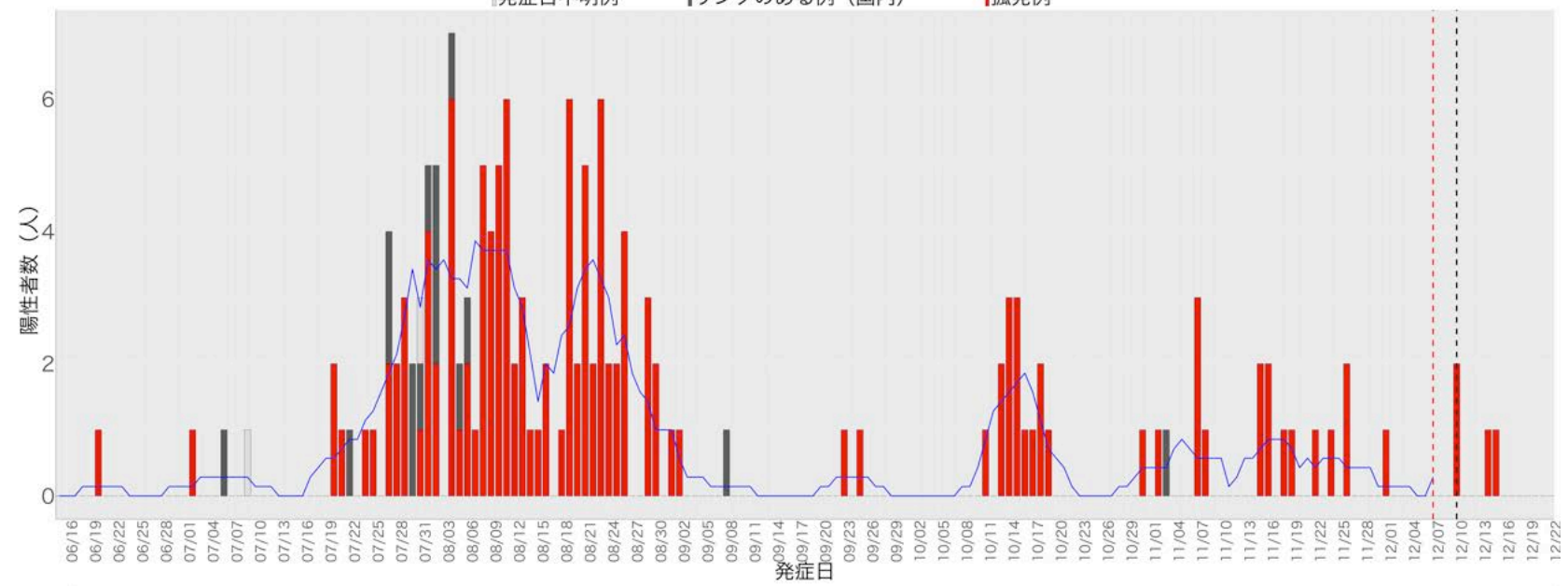

37. 香川

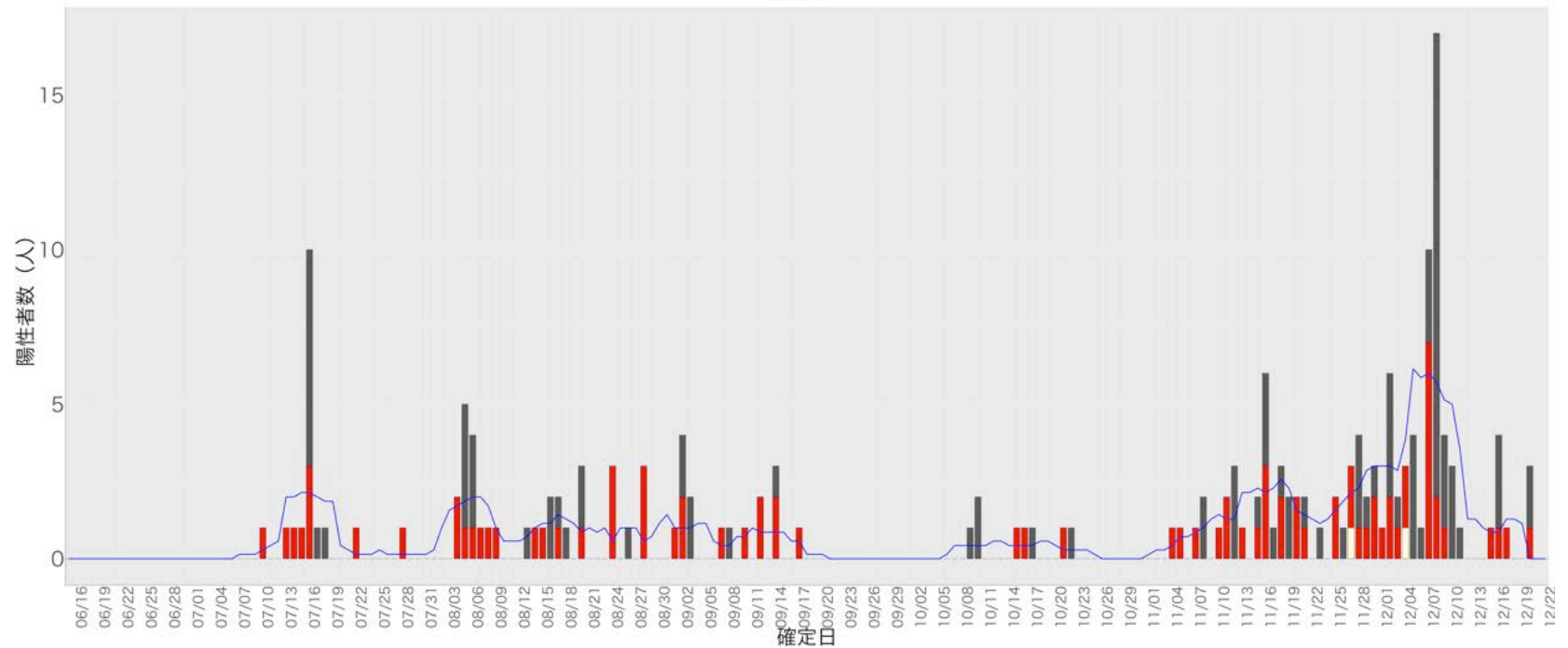
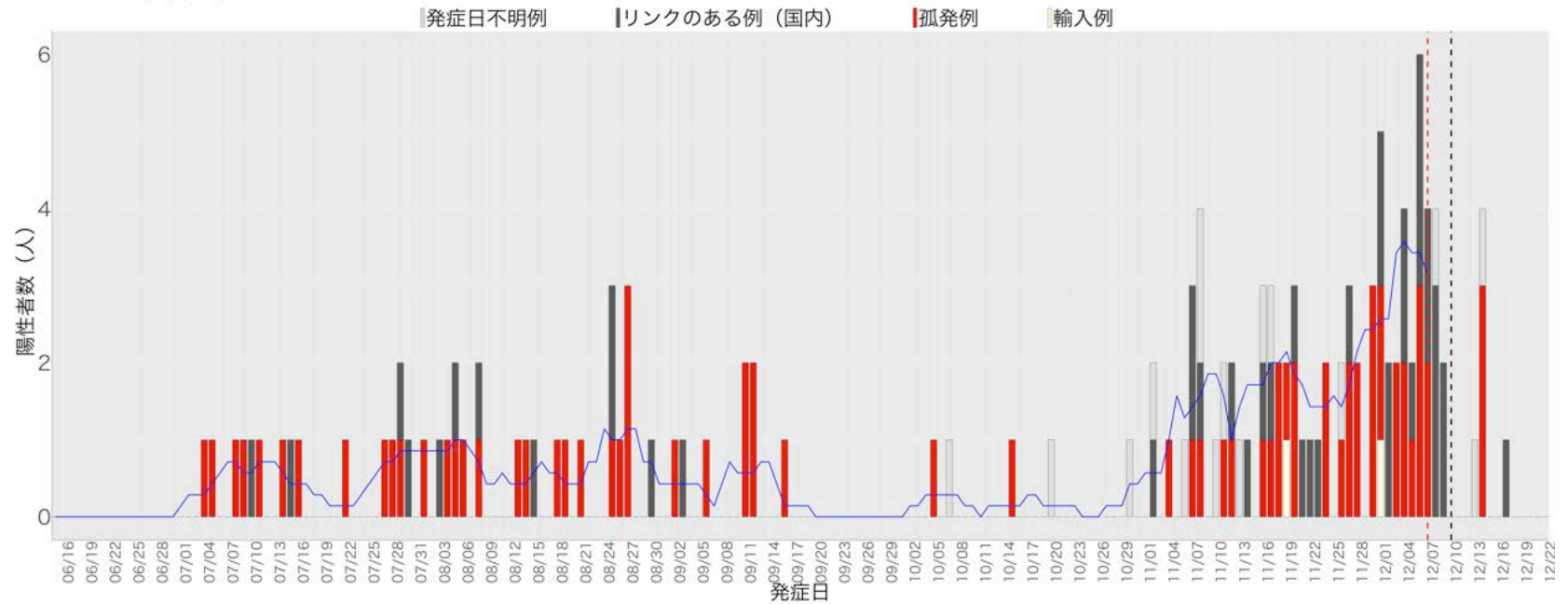

38. 愛媛

■発症日不明例 ■リンクのある例（国内） ■孤発例

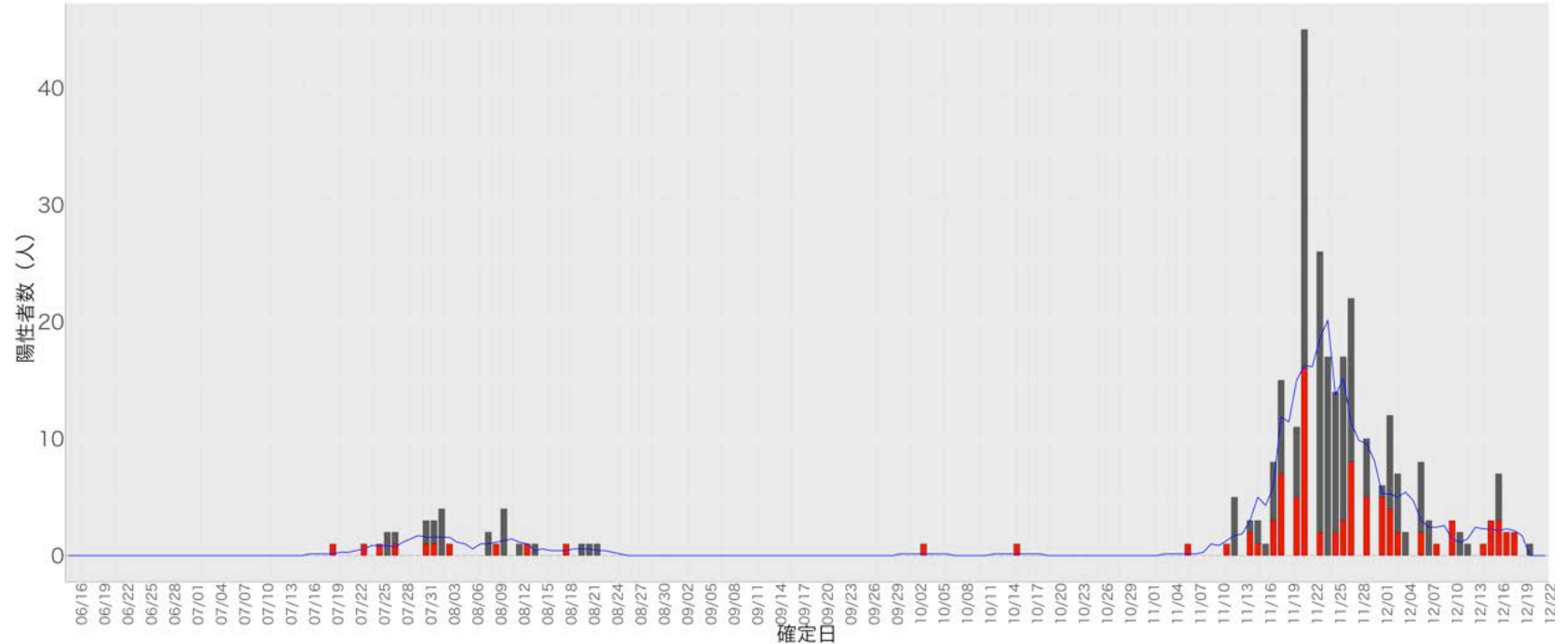
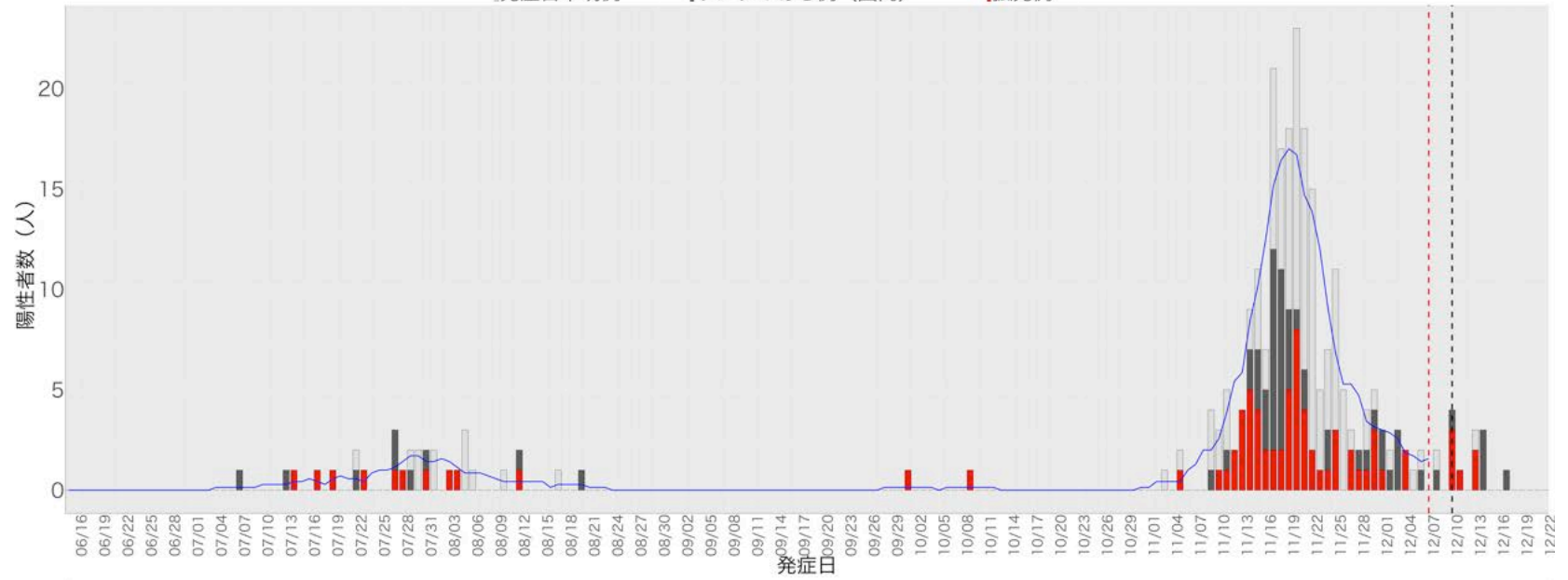

39. 高知

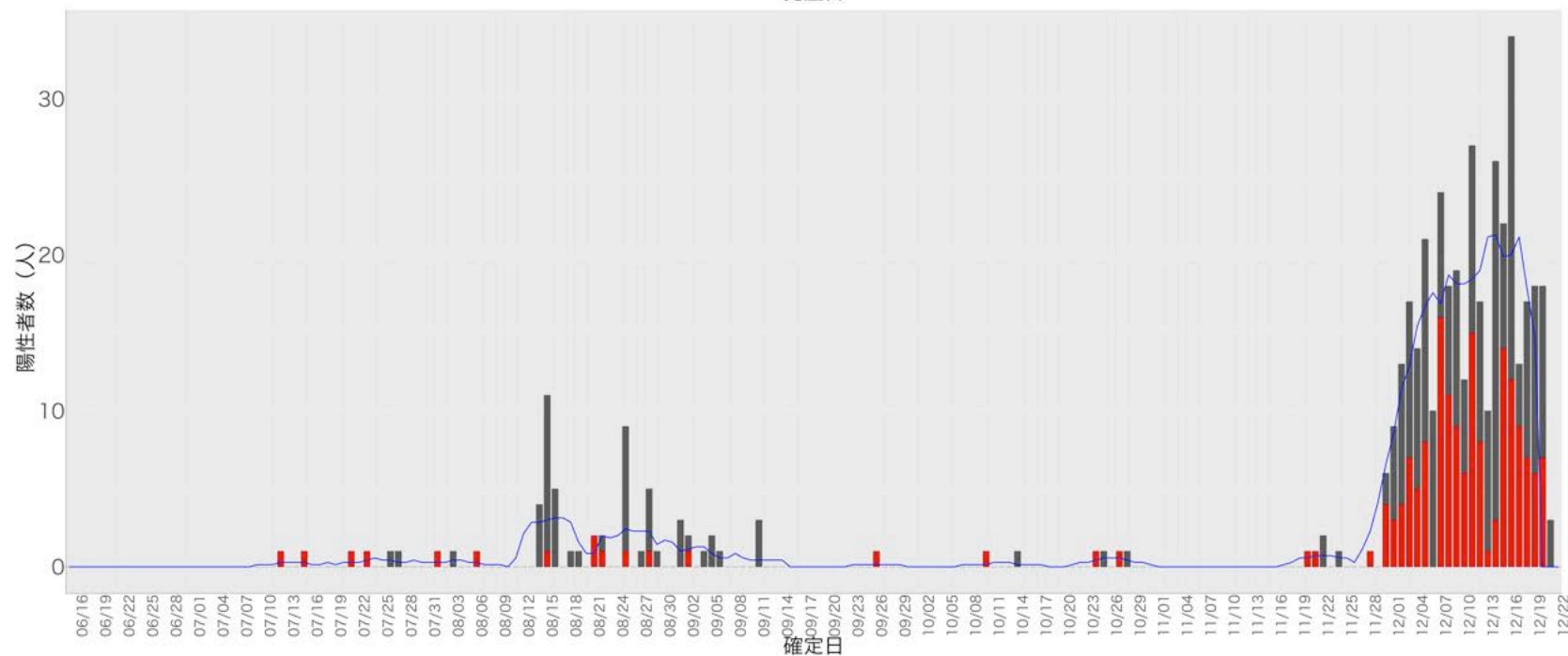
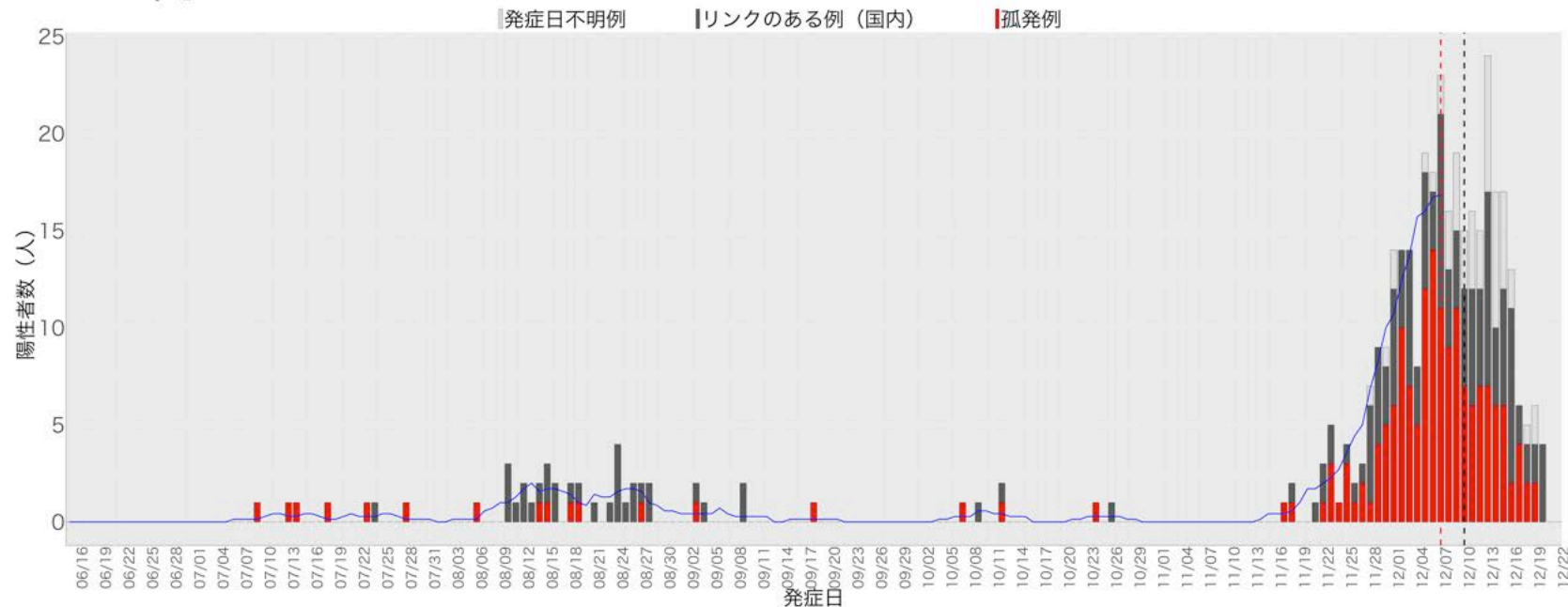

40. 福岡

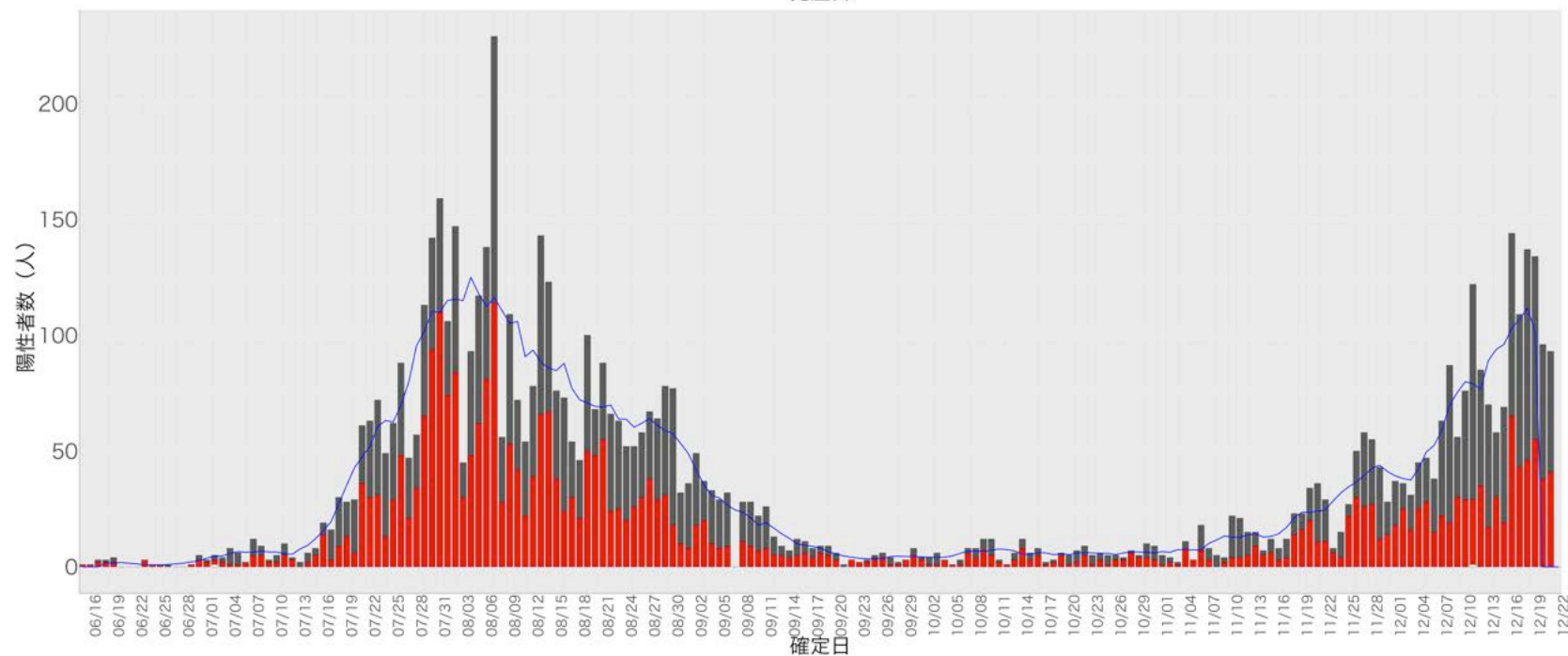
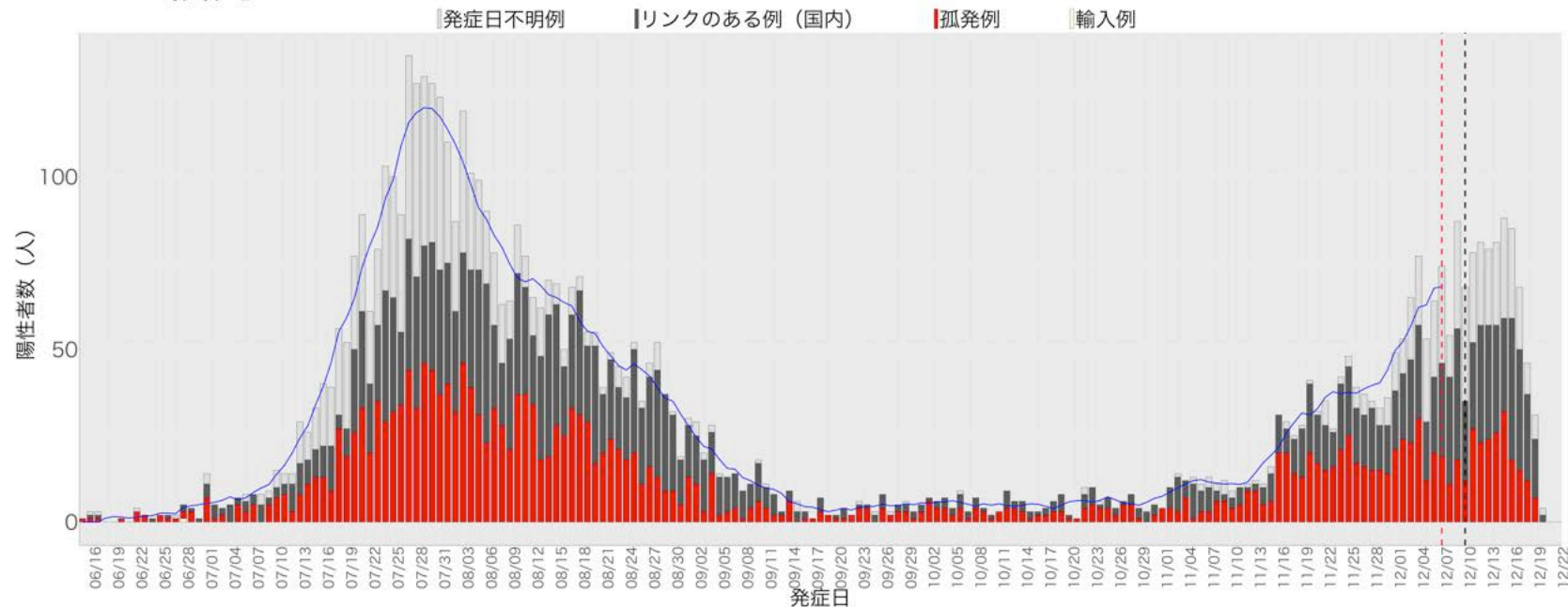

41. 佐賀

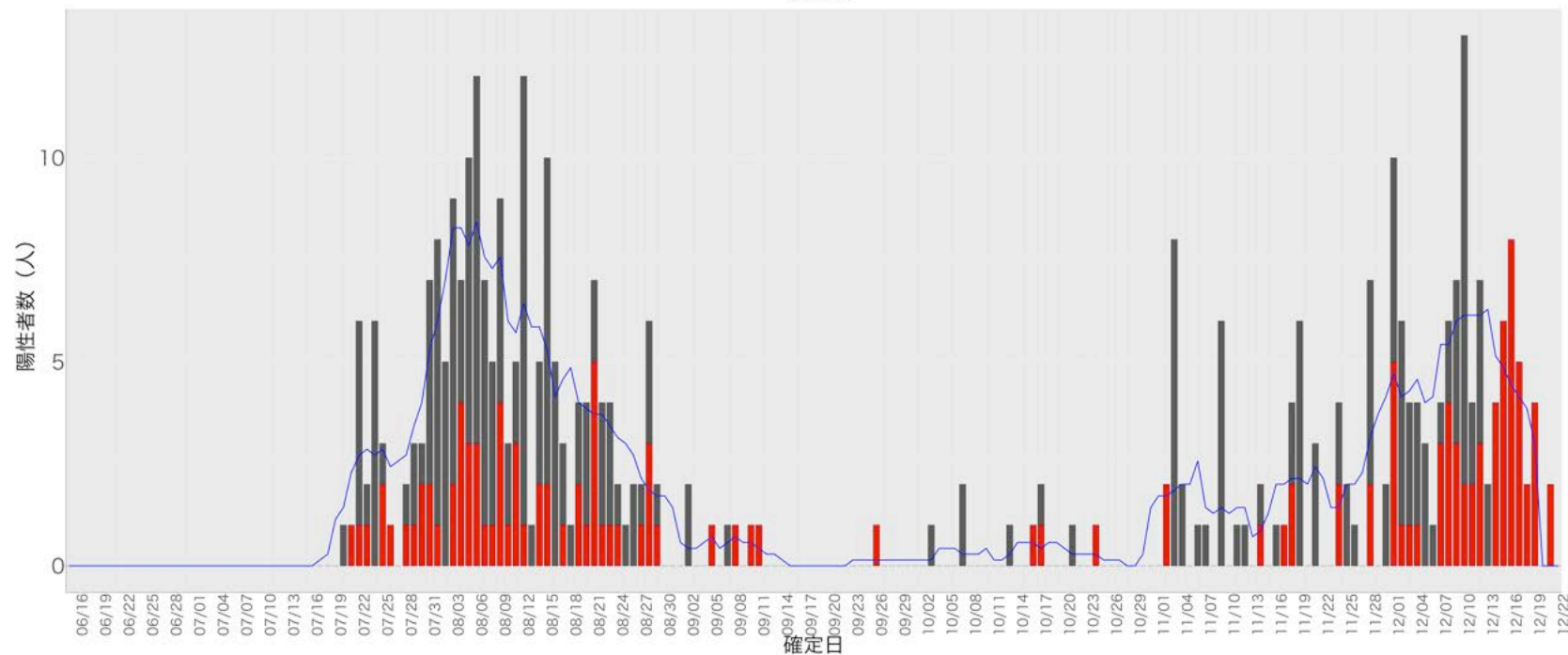
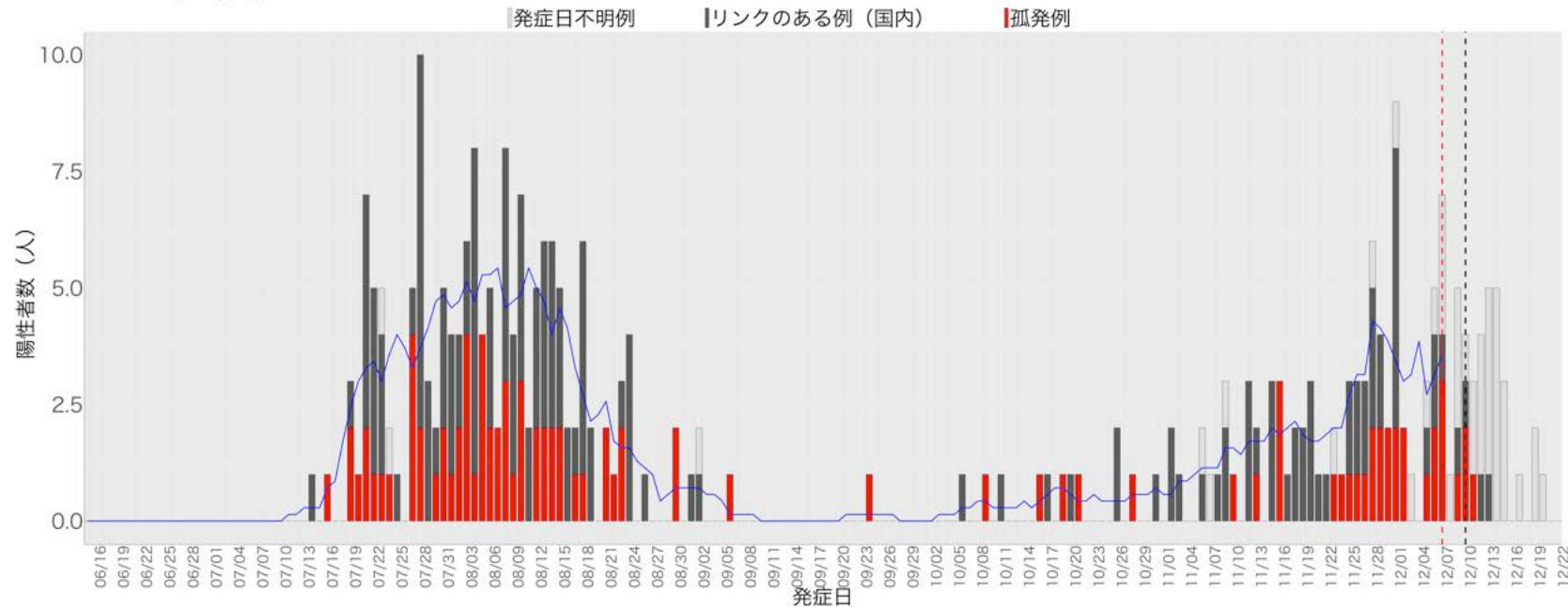

42. 長崎

■発症日不明例 ■リンクのある例（国内） ■孤発例

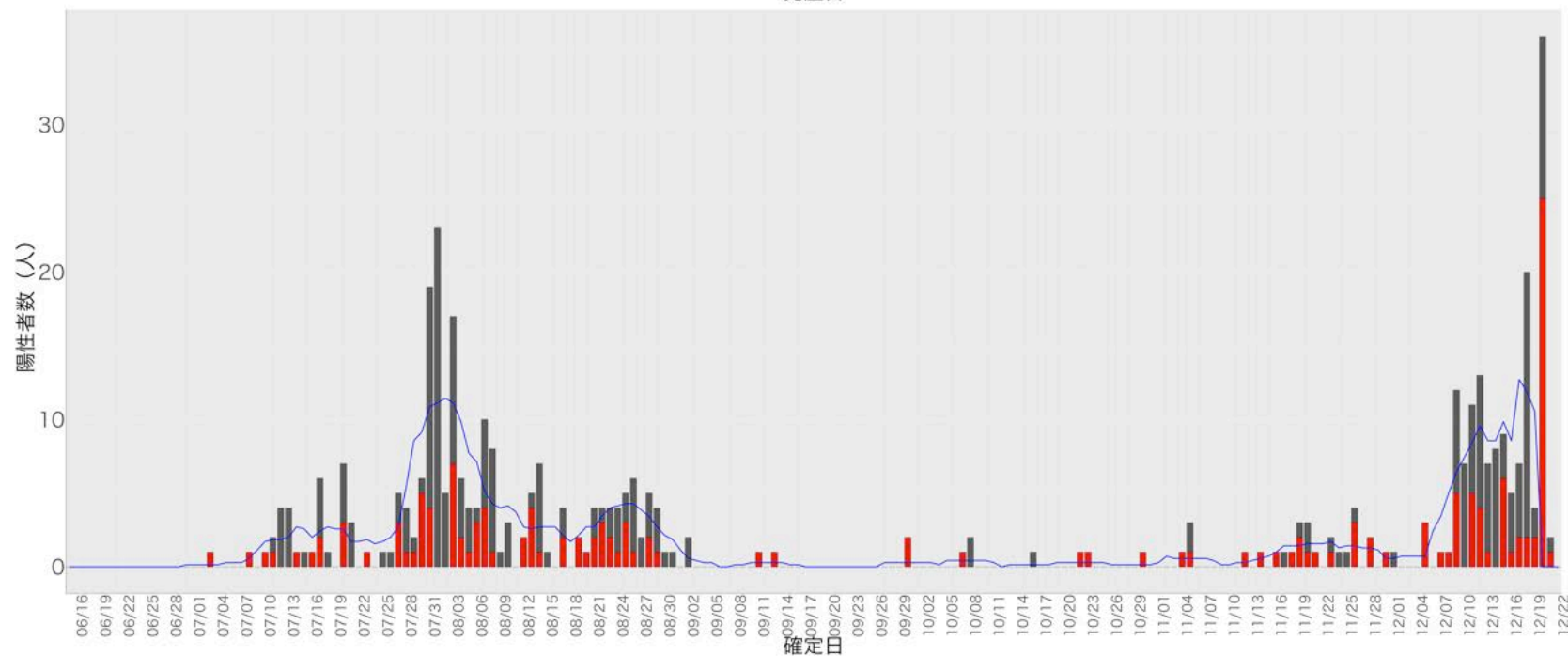
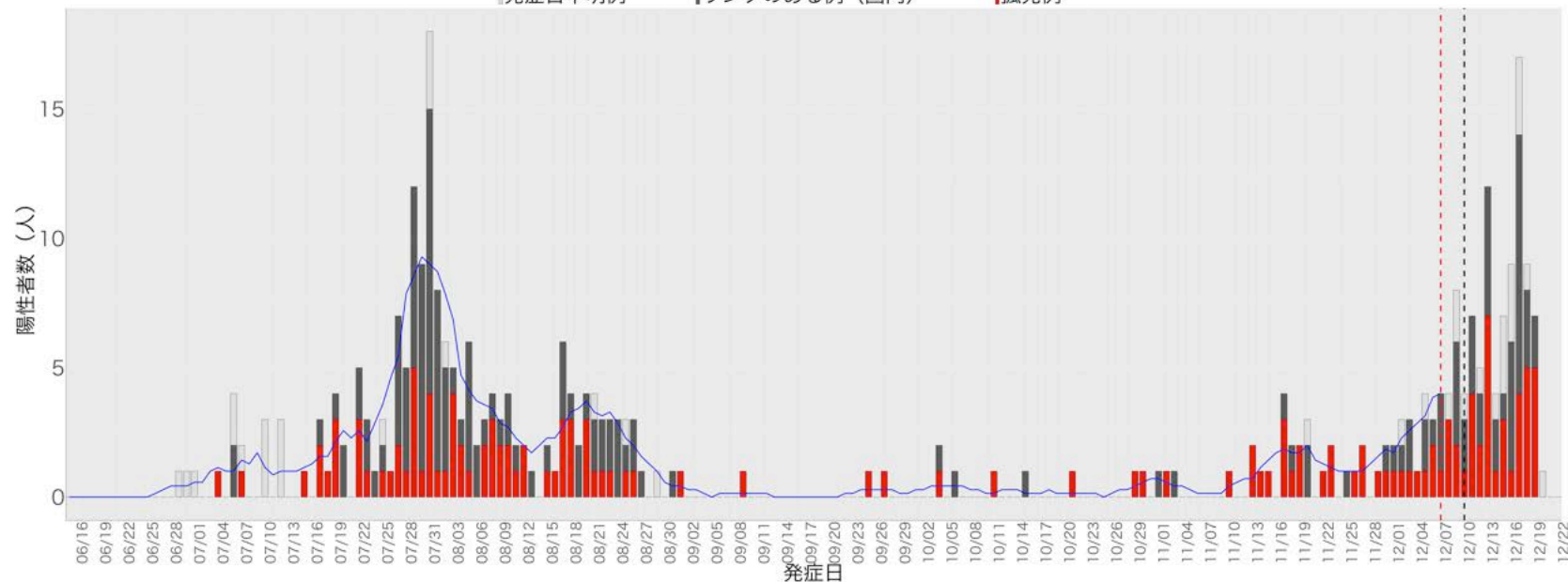

43. 熊本

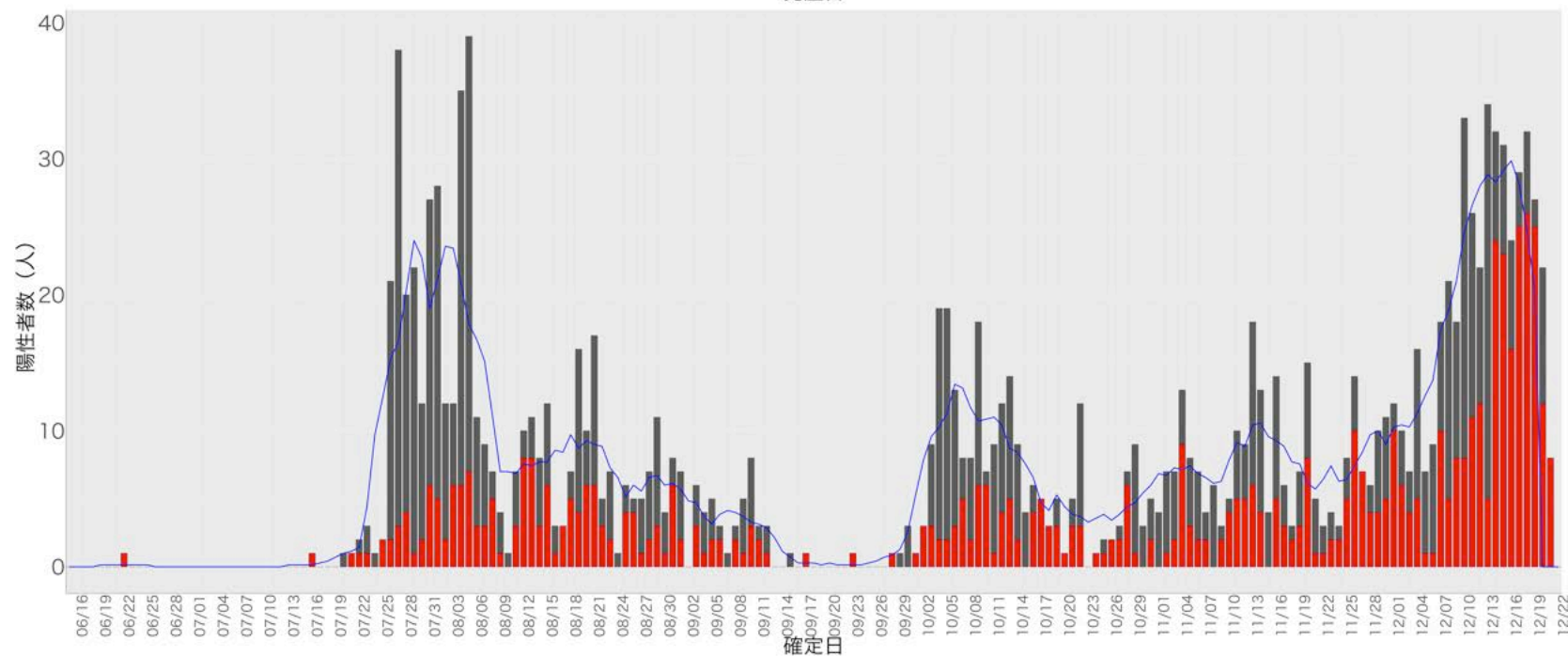
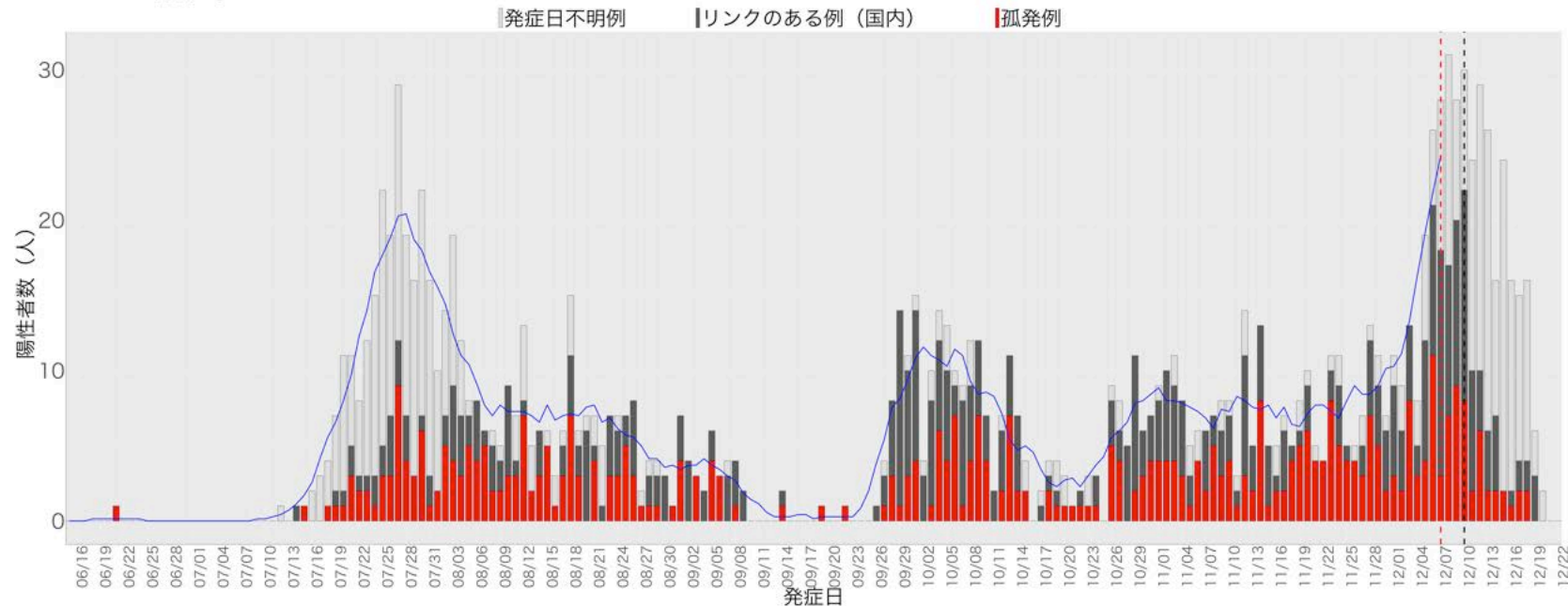

44. 大分

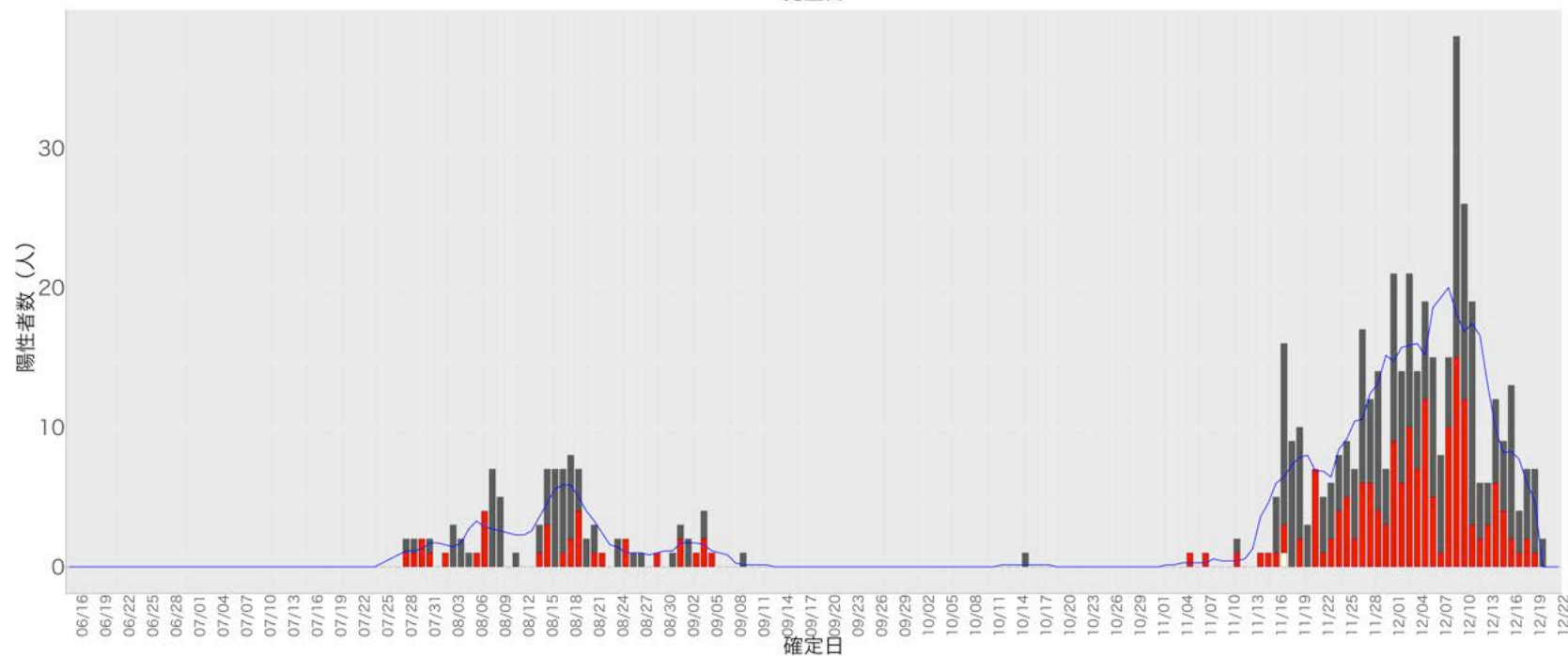
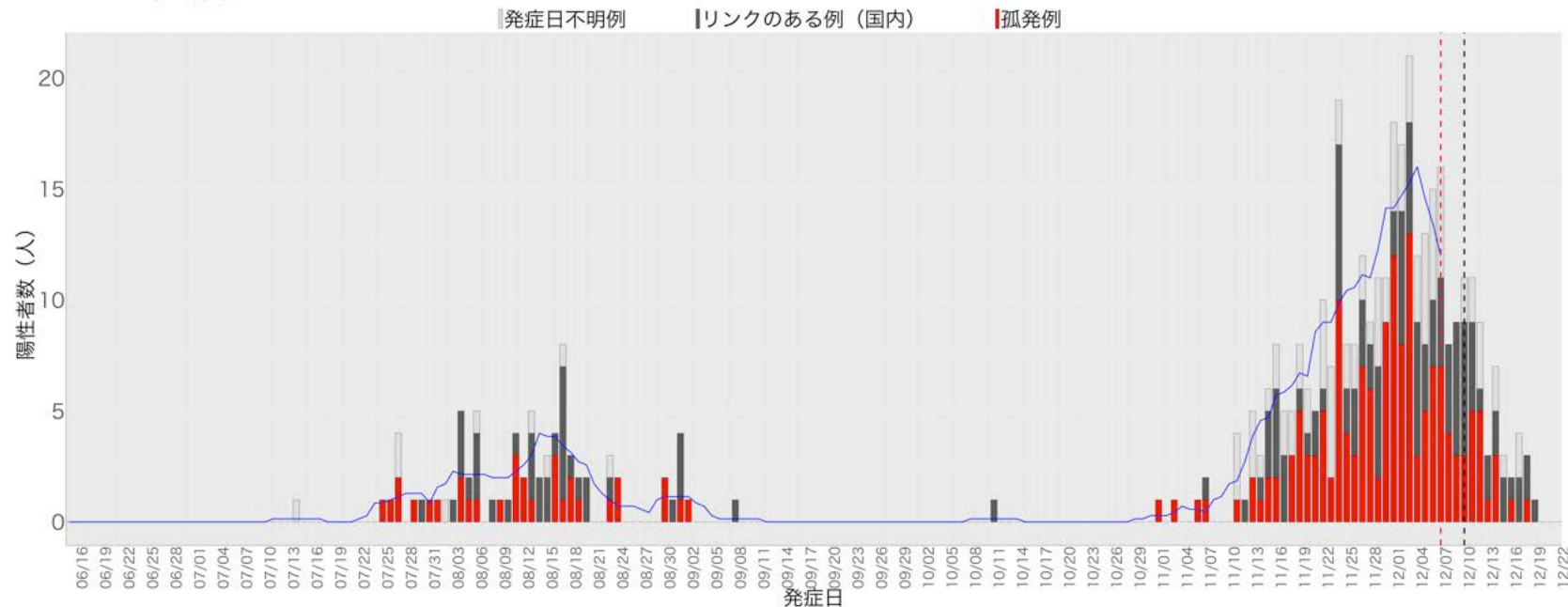

45. 宮崎

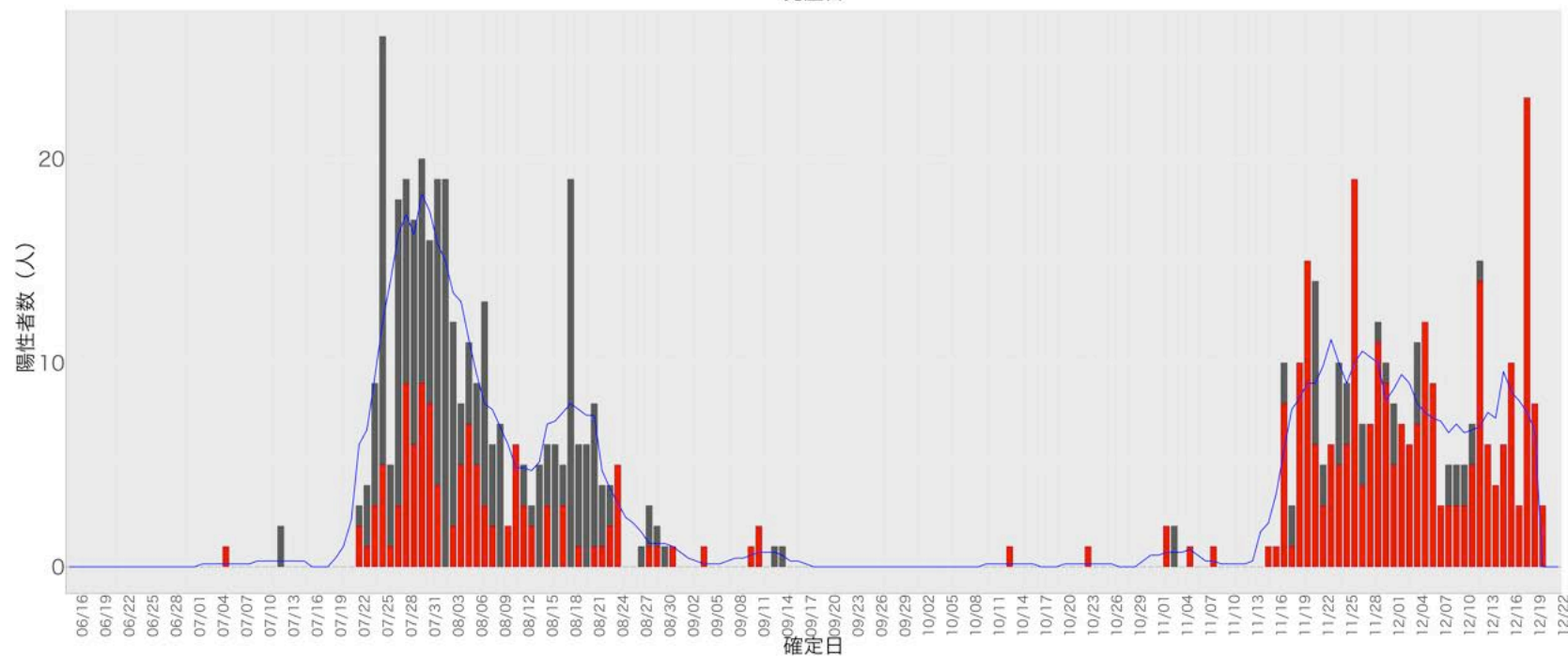

46. 鹿児島

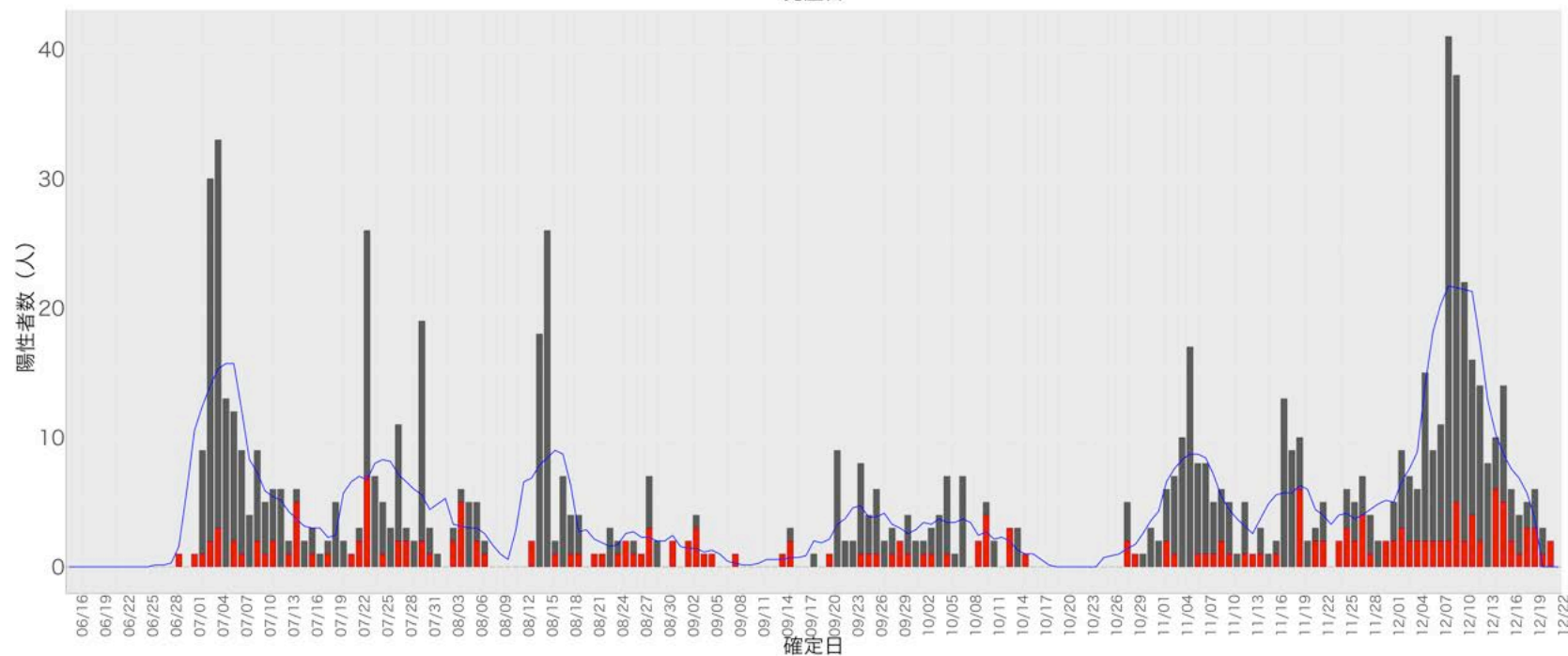
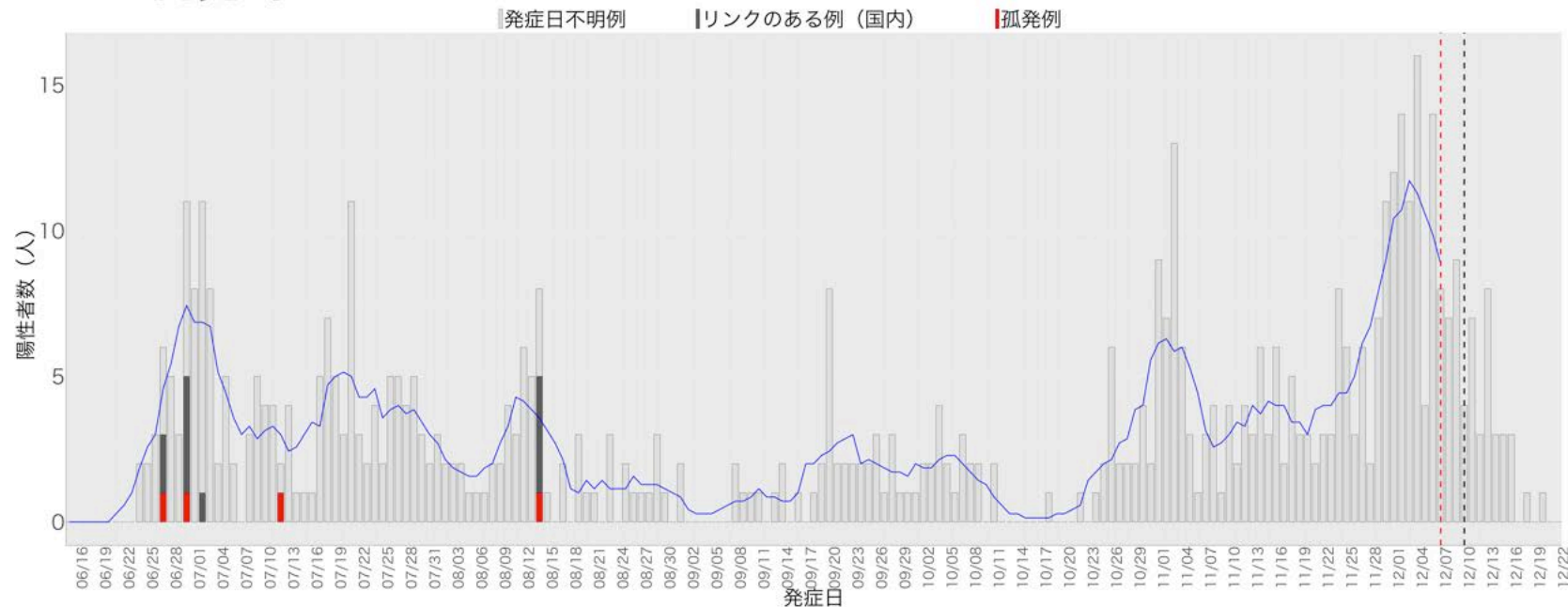

47. 沖縄

